

1195

170

R.P.O Vol.654

Fol.627

C.T. Vol.

Fol.

Cadastral Sheet I.19.E

Ward of Tobago

Parish of St. Mary

S.O. No. 446/27

Refs: L&S BK.1155 Fol.569

Bk.643 Fol.84

Bk.952 Fol.241

Bk.1145 Fol.383

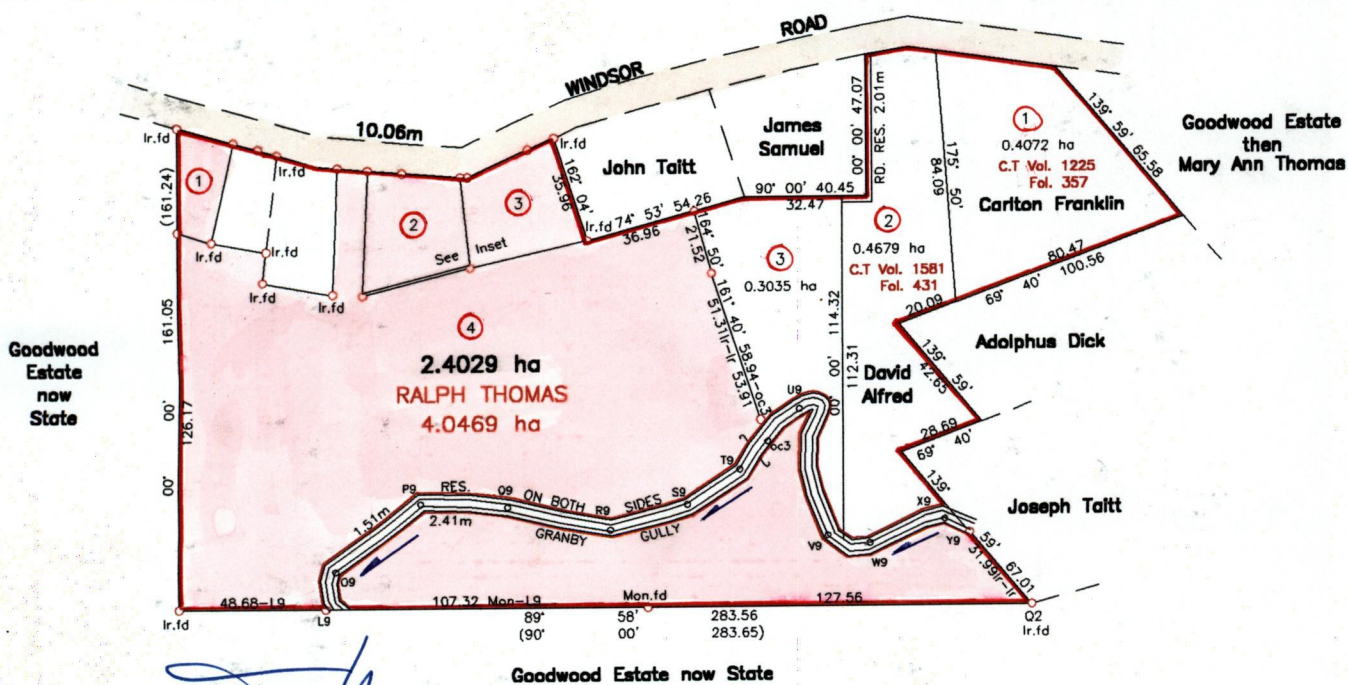
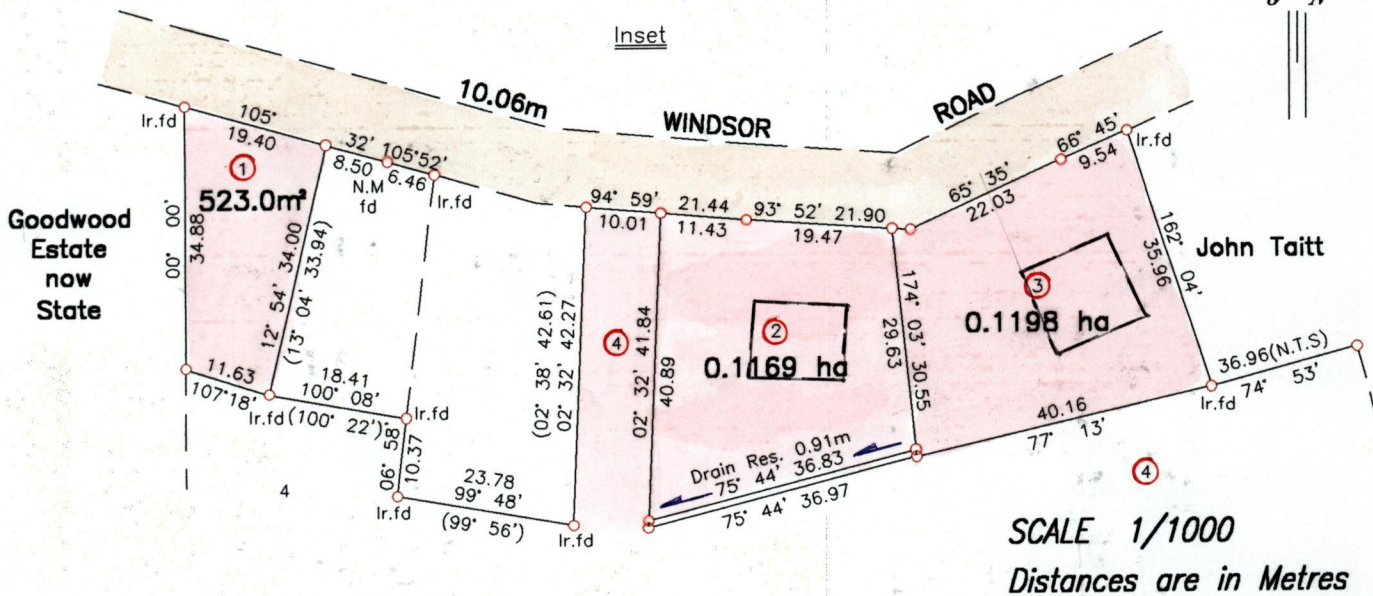

Approved: *[Signature]*
Director of Surveys
2005-3-1

o Denotes Iron put except otherwise stated
Bearings are Cassini Grid based on Solar Observations
Plan of 4 Parcels of land coloured pink in the Ward of Tobago
Containing together two point six nine one nine hectares
Surveyed by me with due authority, on December 7, 1991
In accordance with Regulation 25 (1) of the Land Surveyors' Regulations 1998,
I certify that this plan is correct.

Checked by: *[Signature]* Rawle Derrick
Entered: Trinidad & Tobago Land Surveyor April 10 2004

Path=C:\Sdsk\Proj\Goodwood

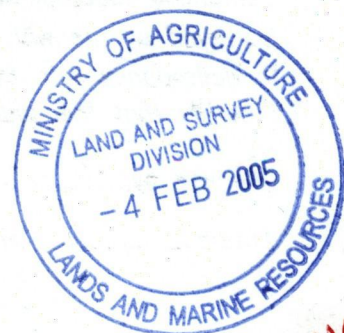
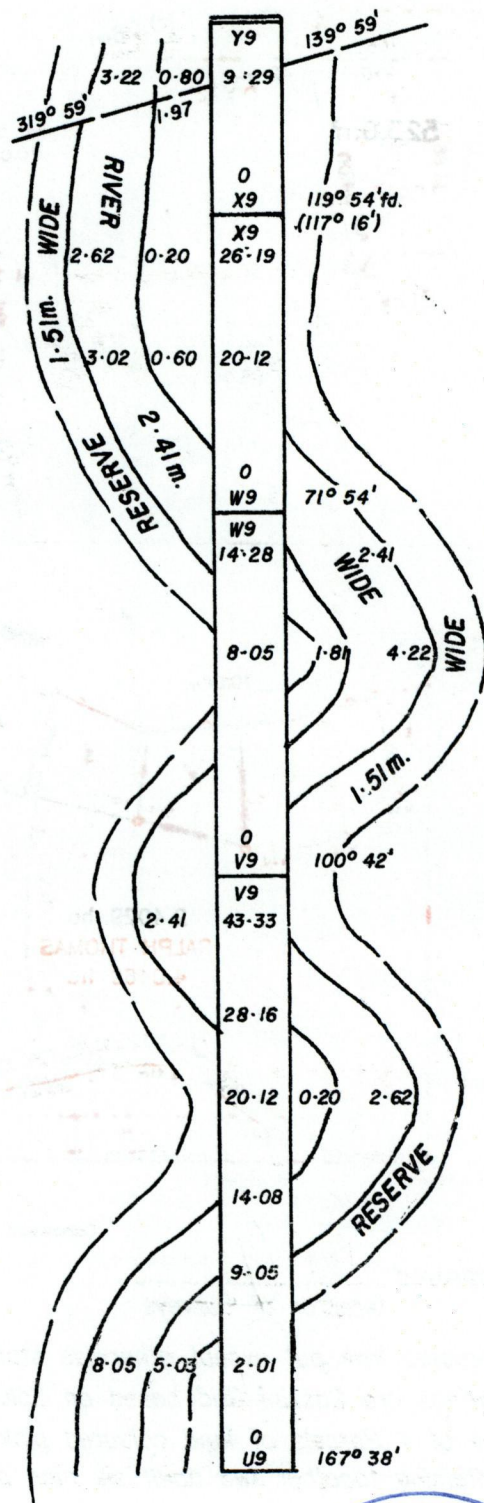
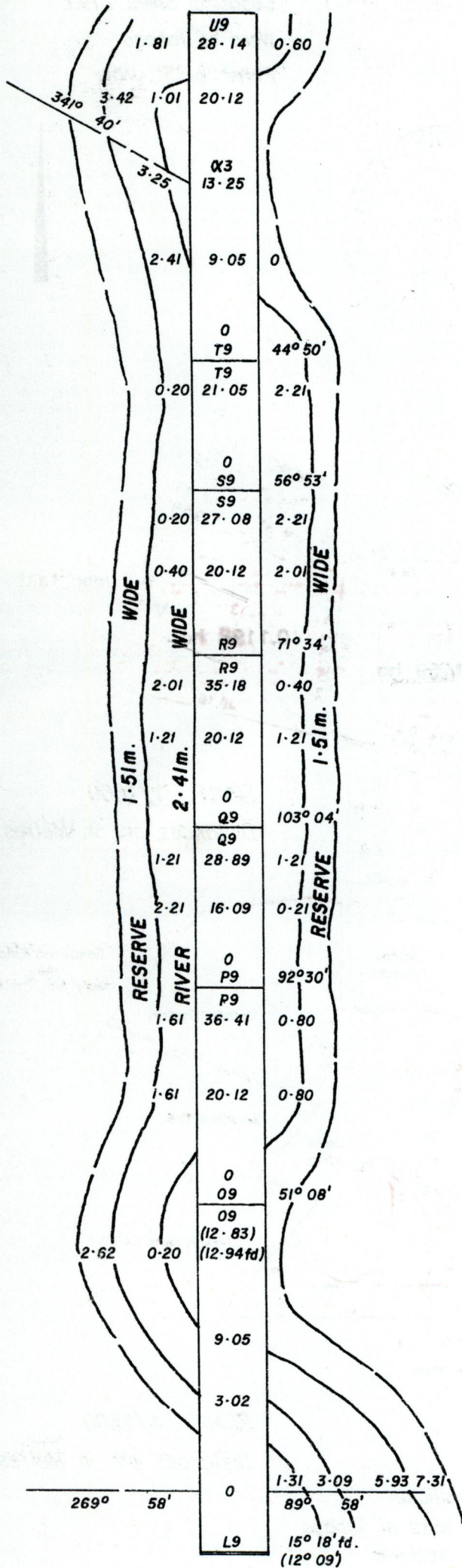

1195/170