

R.P.O. Vol. 140 Fol. 285
C.T. Vol. 3053 Fol. 91

Ward of Siparia
County of St. Patrick
Cadastral Sheet (G.12.G) 63.E.
1/c

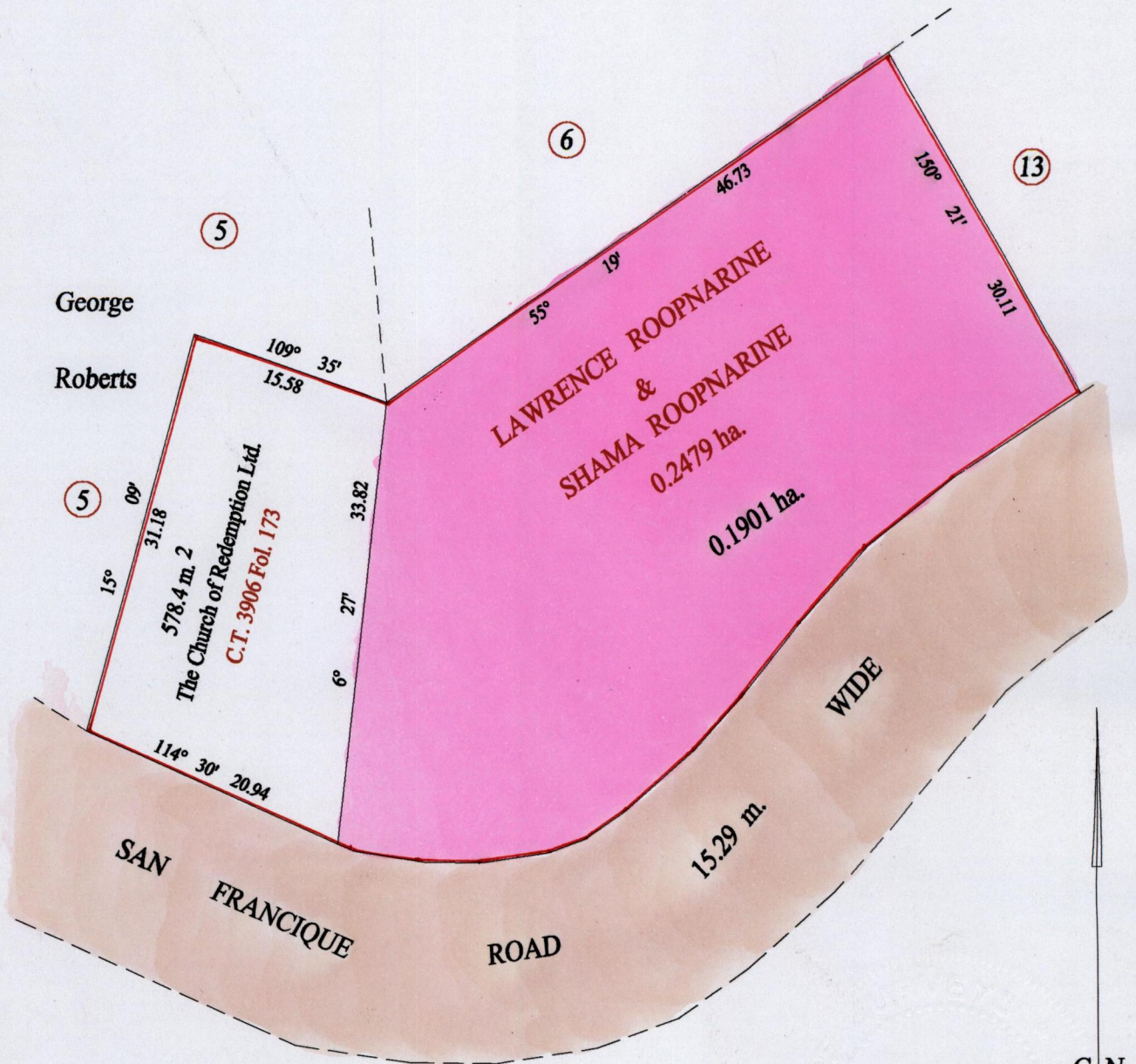

Approved *[Signature]*
Director of Surveys
2024.9.6

Vide Plan R.G.81

SCALE : 1:500

Note: Bearings are cassini grid based on solar observations

Distances are in metres

This is a true copy of a diagram of zero point two four seven nine hectare, originally transferred to Lawrence Roopnarine & Shama Roopnarine, shewing a portion coloured pink and containing zero point one nine zero one hectare being the remainder after one (1) previous transfer of another portion of the land. In accordance with Regulation 25 (1) of the Land Surveyors' Regulations 1998, I certify that this plan is correct.

Checked by *[Signature]*



Entered on Trinidad & Tobago Land Surveyor 18.05.2004