

LEGEND	
A	B 160° 59' 13.08
B	C 123° 39' 25.55
C	D 112° 14' 33.39
D	E 97° 09' 19.51
E	F 76° 57' 33.80
F	G 86° 47' 19.42

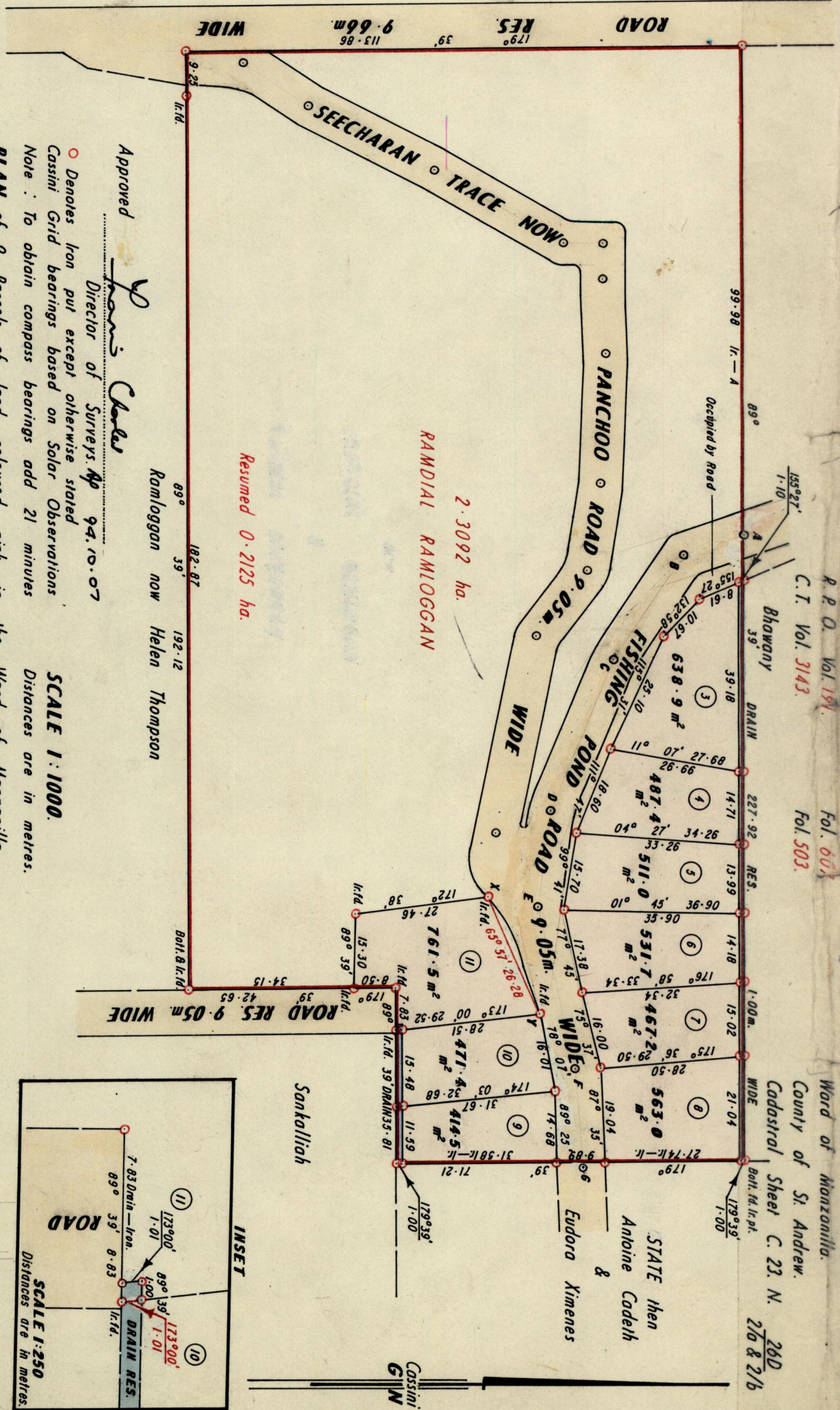

Approved  
*Helen Thompson*  
 Director of Surveys **Ap 94.10.07**

○ Denotes Iron put except otherwise stated  
 Cassini Grid bearings based on Solar Observations  
 Note: To obtain compass bearings add 21 minutes

**PLAN** of 9 Parcels of land coloured pink in the Ward of Manzoniilia.  
 Containing together four thousand eight hundred and forty six point six square metres.  
 Surveyed by me, with due authority, in September 1987.  
 I certify that I have complied with rule 76 under section 14 (2) (d) of the  
 Land Surveyors' Ordinance 1952, and that this plan is correct.

Checked by *Helen Thompson*  
 Director of Surveys

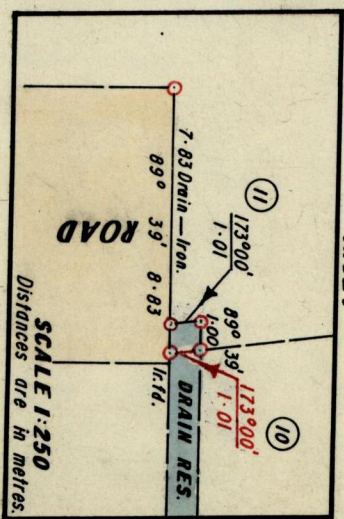

Approved  
*Helen Thompson*  
 Director of Surveys **Ap 94.10.07**

**SCALE 1:1000.**  
 Distances are in metres.

Entered on *Trinidad 2nd June 1994.*  
 Land Surveyor, Trinidad

**LANDS AND SURVEYS VAULT RECORDS**

**L/S. BK. 1175.**  
**Fol. 19.**