

1155

753

No 29629

R.P.O. Vol. 38  
C.T. Vol. 3171

Fol. 587  
Fol. 337

Ward of Savana Grande  
County of Victoria  
Cadastral Sheet (H.I.D.) 55 D  $\frac{54 F}{3/a}$   $\frac{4/b}{4/b}$

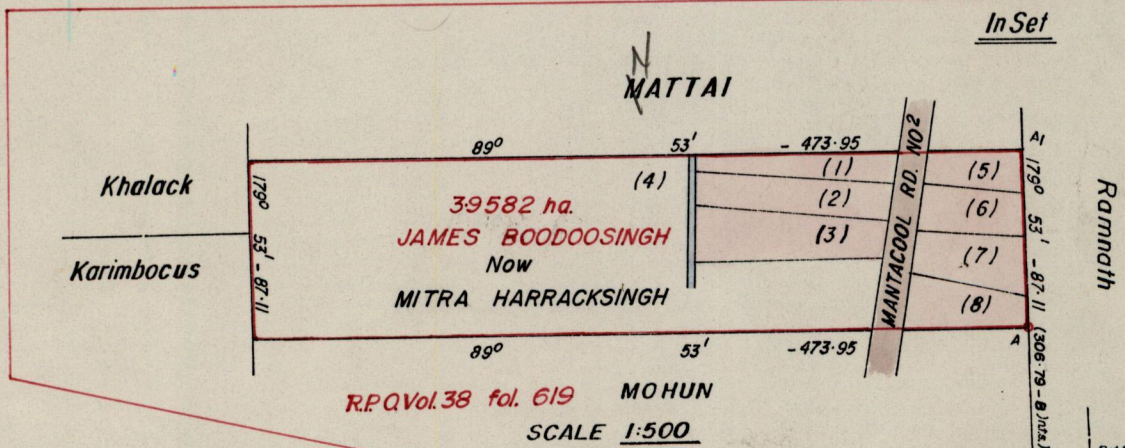
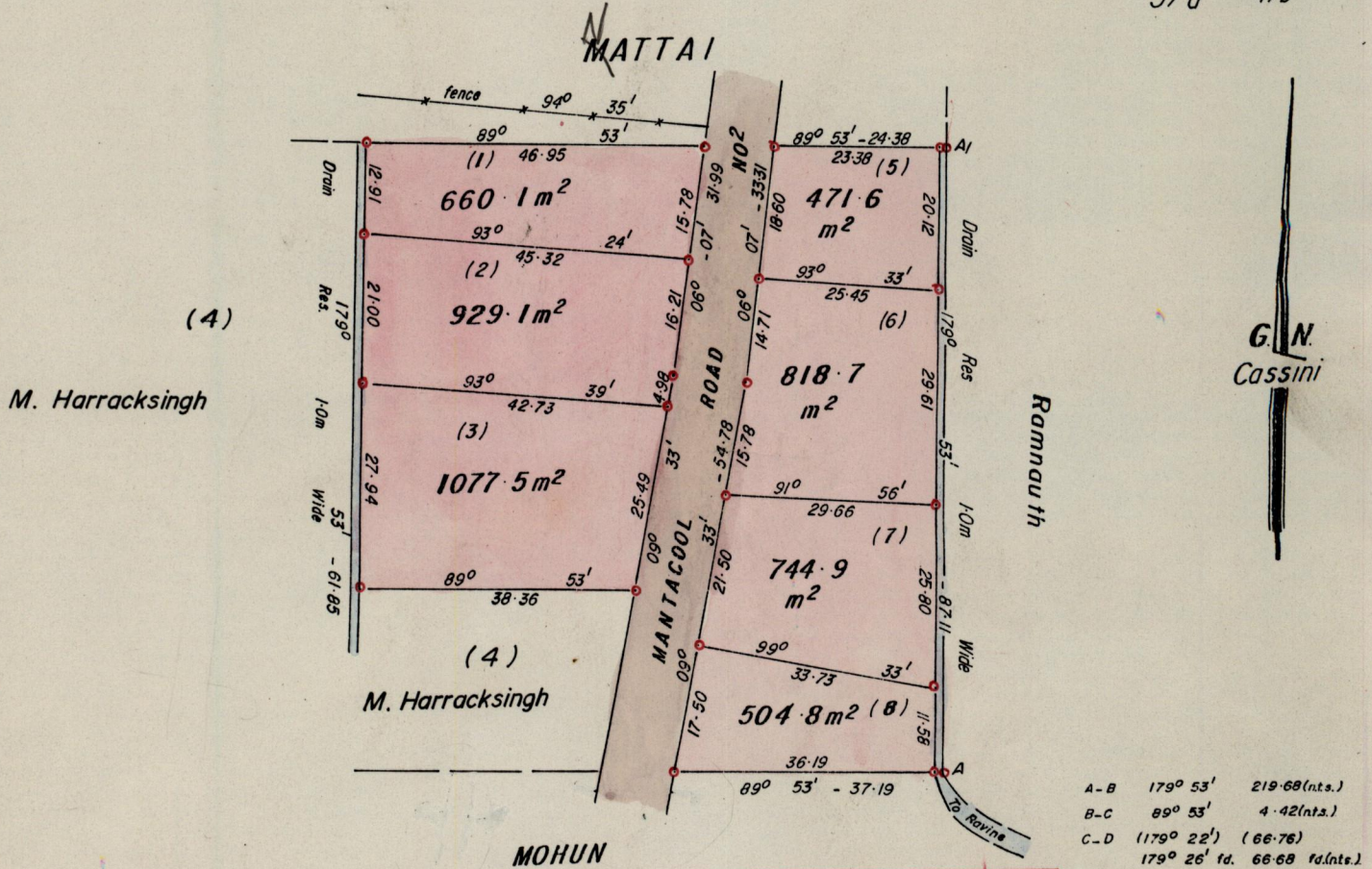

Approved

*Law Charles*  
Director of Surveys  
9.2.93

• Denotes Iron put except where otherwise stated  
Note: To obtain compass bearings add/subtract 7 minutes

SCALE 1:1000

Distances are in metres

PLAN of 7 Parcels of land coloured pink in the Ward of Savana Grande  
Containing five thousand two hundred and six point seven square metres (together)  
Surveyed by me, with due authority, in February 1993  
I certify that I have complied with rule 76 under section 14(2)(d) of the  
Land Surveyors' Ordinance 1952, and that this plan is correct.

Checked by *Udel 15 Aug 94*  
Entered .....

*Hub Somany*  
Land Surveyor, Trinidad and Tobago  
15th February 1994