

No 24966

R.P.O. Vol. 118
C.T. Vol. 2098

Fol. 511
Fol. 351

Ward of Charuma
County of Nariva
Cadastral Sheet H.2.B. $\frac{55B}{3/d}$

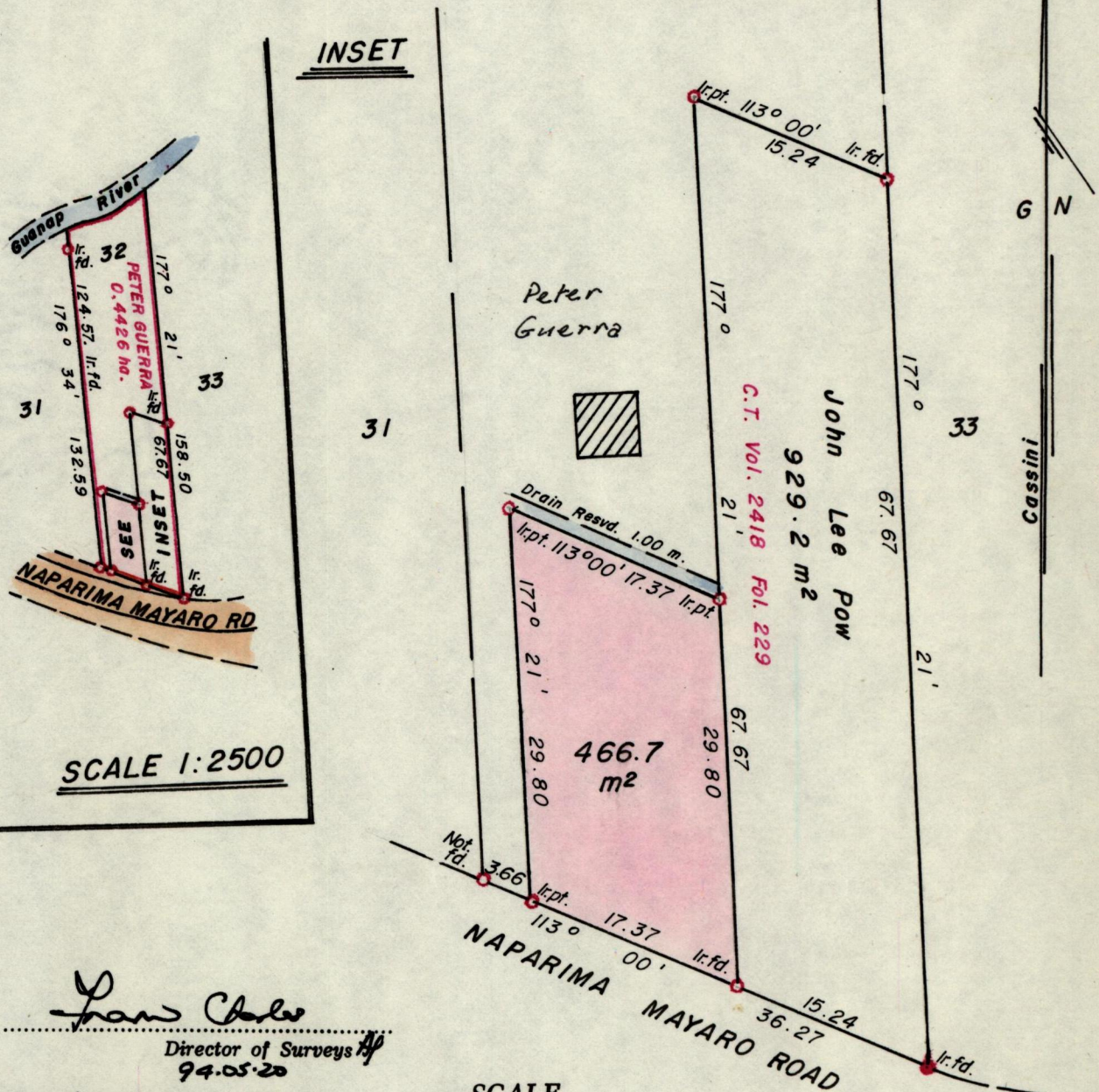

Approved

Paul Charles

Director of Surveys
94.05.20

Bearings based on Solar obs.

Note: To obtain compass bearings add/subtract 10 minutes

SCALE

Distances are in metres

PLAN of a Parcel of land coloured pink in the Ward of Charuma
Containing four hundred and sixty six point seven sq. metres

Surveyed by me, with due authority, in Nov. 1991

I certify that I have complied with rule 76 under section 14(2)(d) of the
Land Surveyors' Ordinance 1952, and that this plan is correct.

Checked by *Adul* 3 Sept 93

Russhary

Entered

Land Surveyor, Trinidad 3/8/1992