

R.P.O. Vol. 51 Fol. 653
CT. Vol. 491 Fol. 185

36 B.
1/c & 1/d.

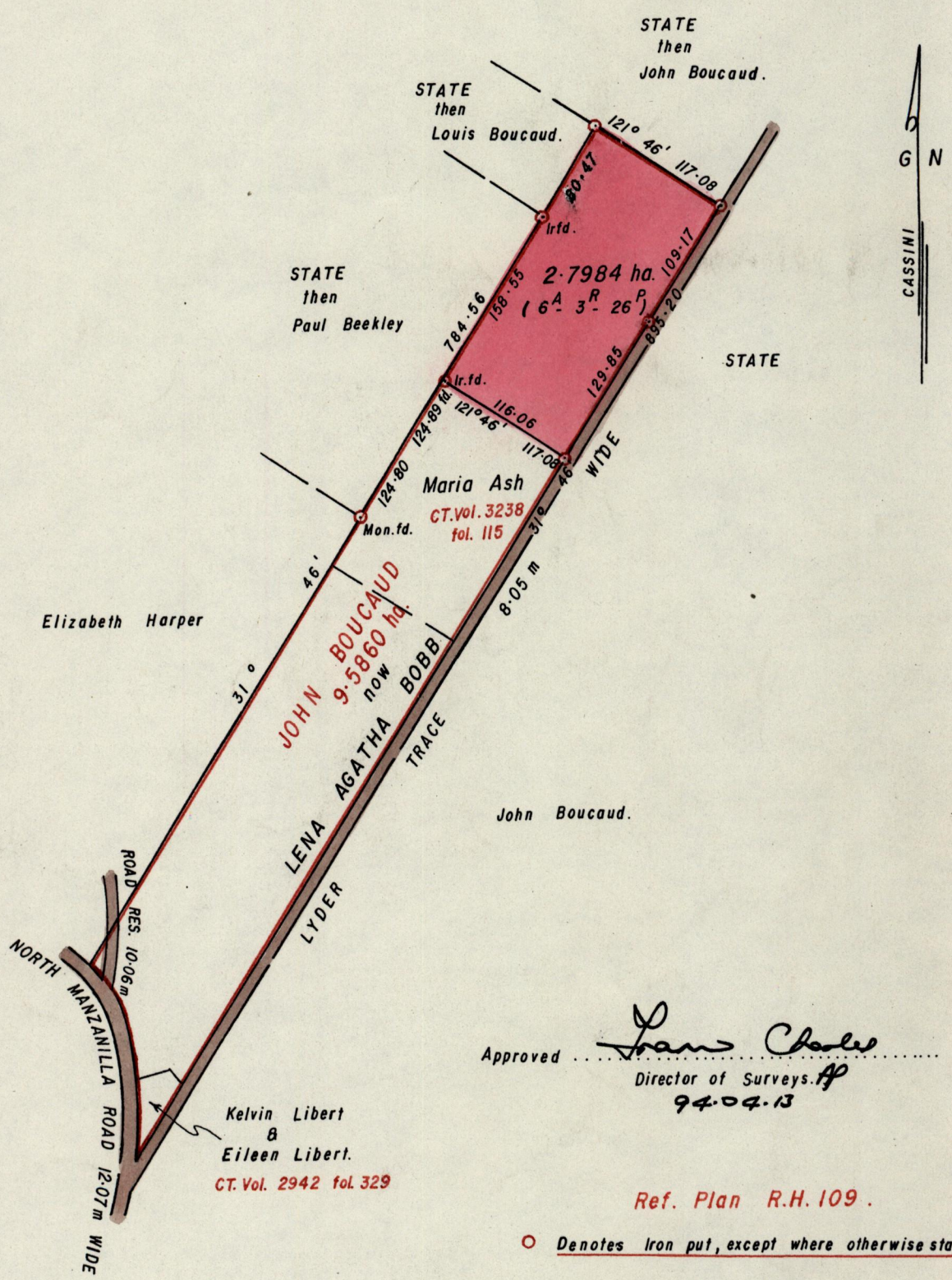

Approved *Paul Charles*
Director of Surveys. AP
94.04.13

Ref. Plan R.H. 109.

○ Denotes Iron put, except where otherwise stated.

SCALE 1:5000
Distances are in Metres.

Note : To obtain compass bearings add 21 minutes.
PLAN of a Parcel of land coloured pink in the Ward of Manzanilla.
Containing two point seven nine eight four hectares.
Surveyed by me with due authority in September 1993.
I certify that I have complied with rule 76 under section 14(2)(d) of the Land Surveyors' Ordinance 1952, and that this plan is correct.

Checked by *Abel 28 November 93*

Entered

Abel
Land Surveyor, Trinidad & Tobago
12. 10. 1993.