

1155

L. & S.—54

683

No 23939

R.P.O. Vol. 687

Fol. 93

C.T. Vol. 1903

Fol. 351

Ward of La Brea

County of St. Patrick

Cadastral Sheet 6.6.M. 62C/3/c

Bk. 459 Fol. 69

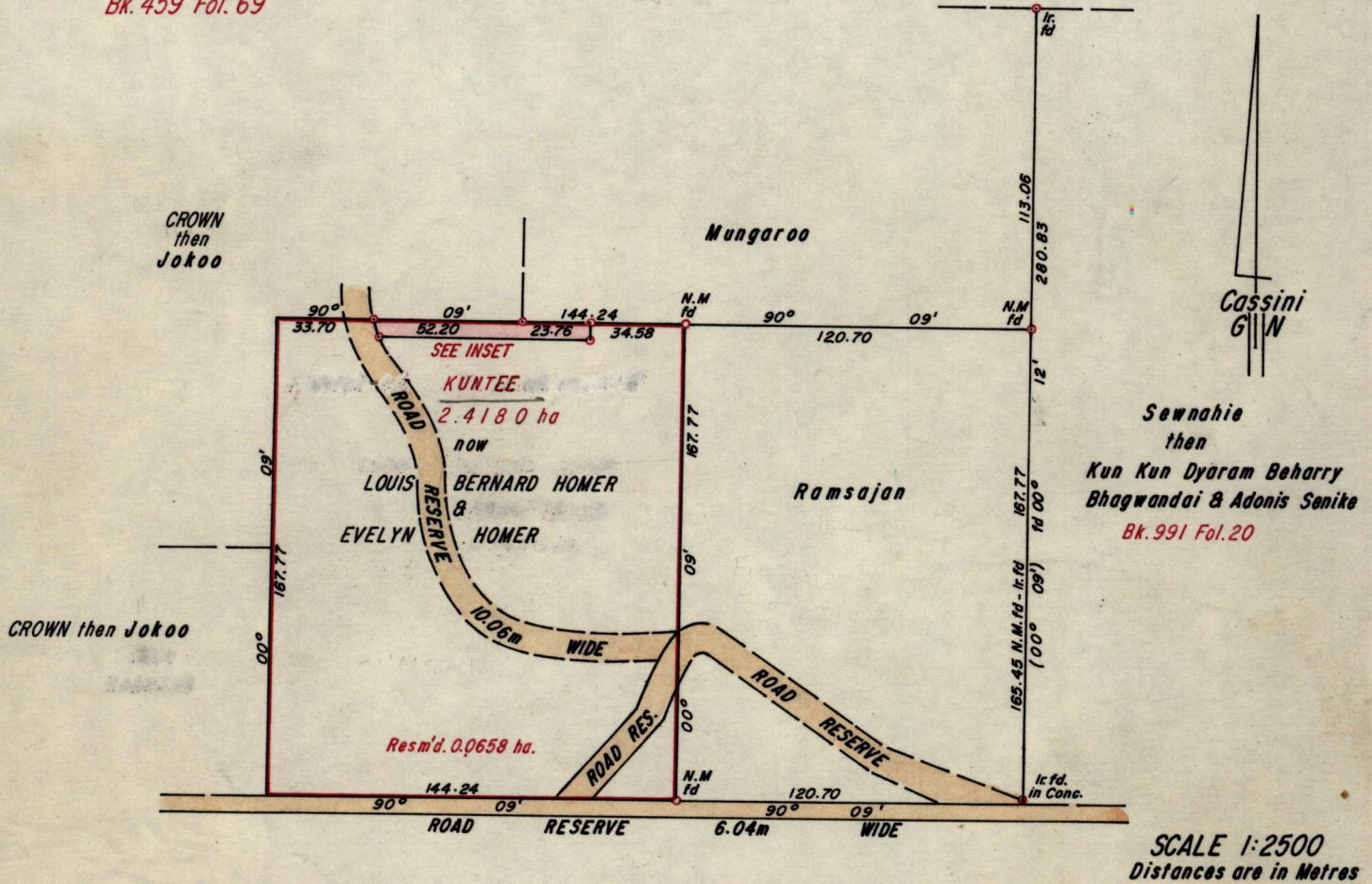

INSET

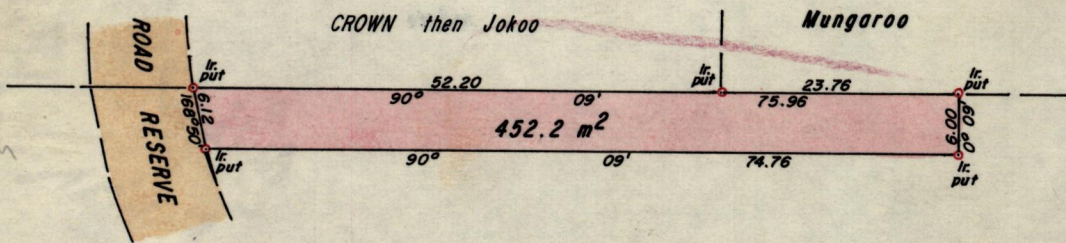

Approved

Law Charles
Director of Surveys
94.04.13

Bearings are based on solar observations

SCALE 1:750

Note: To obtain compass bearings add/subtract

minutes

Distances are in Metres

PLAN of a Parcel of land coloured pink in the Ward of La Brea

Containing four hundred and fifty two point two square metres

Surveyed by me, with due authority, in January 1990

I certify that I have complied with rule 76 under section 14(2)(d) of the Land Surveyors' Ordinance 1952, and that this plan is correct.

Checked by *Archie MacKay*

James A.

Entered

Land Surveyor, Trinidad & Tobago

15.
93/06/14