

No 22578

R.P.O. Vol. 19
C.T. Vol. 1321

Fol. 89
Fol. 363

Ward of Moruga
County of Victoria
Cadastral Sheet G.20.C & G $\frac{74C}{1/c}$

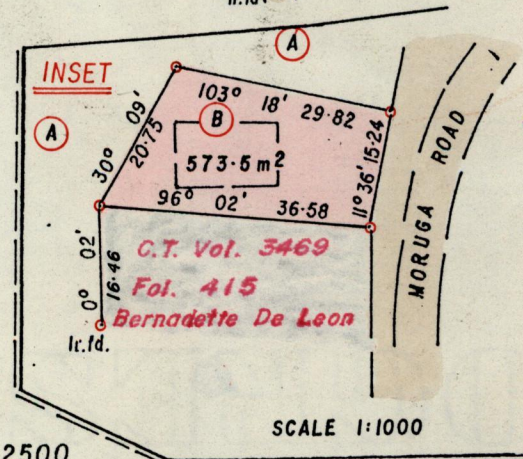
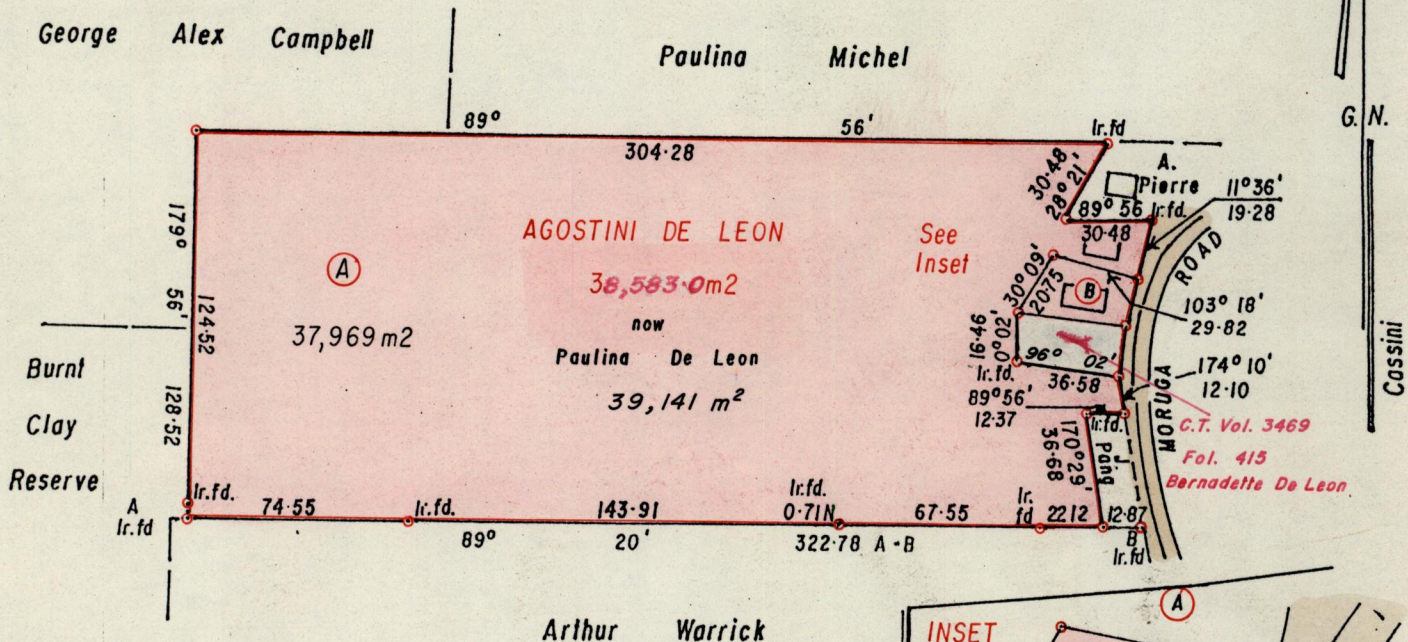

Approved *Francis Charles*
 Director of Surveys
 94.04.13

SCALE 1/2500
 minutes Distances are in metres

o Denotes Iron put except otherwise stated
 Note: To obtain compass bearings add/subtract

PLAN of 2 Parcelsof land coloured pink in the Ward of Moruga
 Containing together thirty eight thousand five hundred and forty two point five square metres
 Surveyed by me, with due authority, in April 1993

I certify that I have complied with rule 76 under section 14(2)(d) of the
 Land Surveyors' Ordinance 1952, and that this plan is correct.

Checked by *Shelby 2/1/94* *Walter J. Ly...*

Entered Land Surveyor, Trinidad 27-7-1993