

No 24824

R.P.O. Vol. 124
C.T. Vol. 3262

Fol. 305
Fol. 125

Ward of Siparia
County of St. Patrick
Cadastral Sheet 73B G.17.C.
1/a

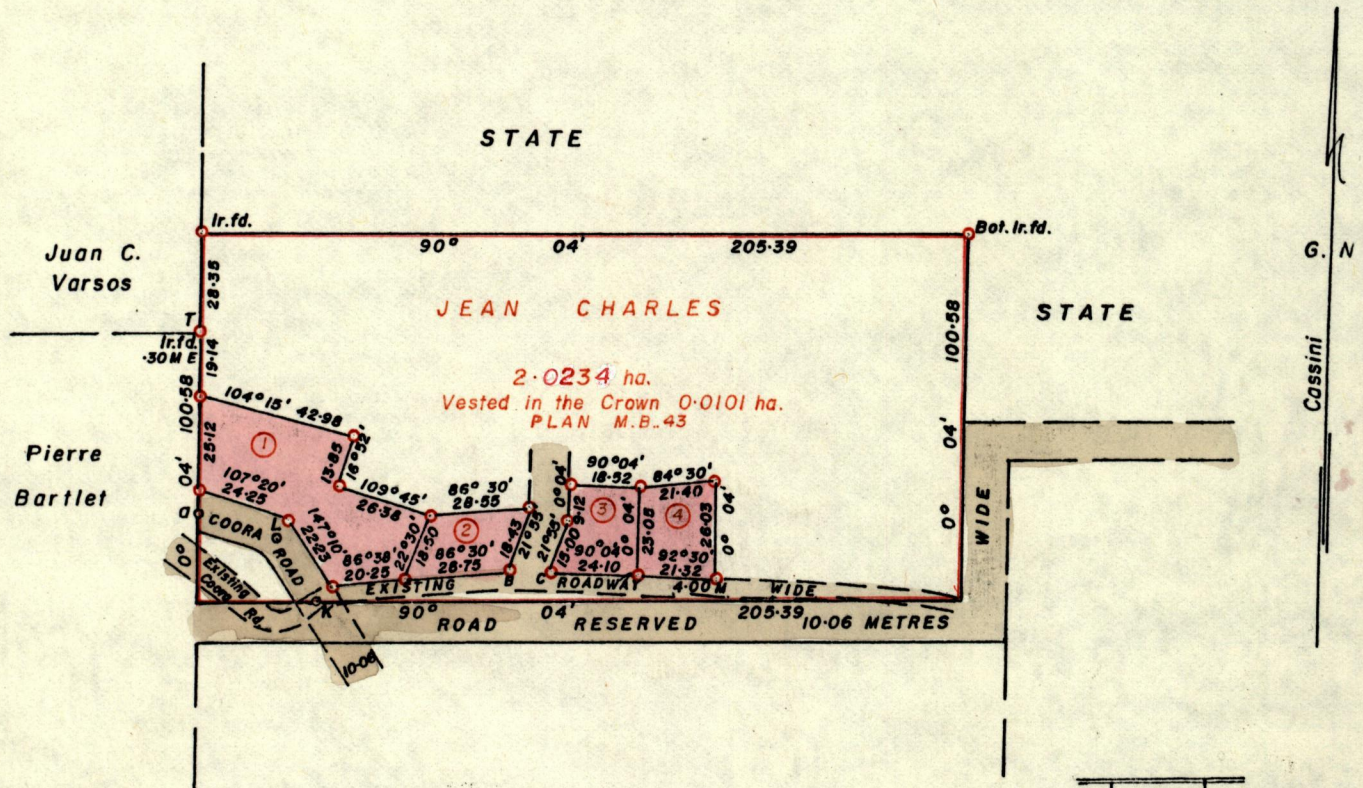

a - T 0° 04' 49-29
B - C 90° 04' 11-50

- ① 1625.3 m²
- ② 476.6 m²
- ③ 465.7 m²
- ④ 522.7 m²

5-03 RESVD. WIDE	a	5-03
	21-12	
5-03 ROAD 10-06 M	O	285°14
	L	
	21-17	5-03
	O	
	K	323°15'

Approved

Jean Charles

Director of Surveys
90.12.05

o Denotes Iron put except otherwise stated.

SCALE 1 - 2000

Note: To obtain compass bearings add/subtract 4 minutes Distances are in metres

PLAN of 4 Parcels of land coloured pink in the Ward of Siparia

Containing Together Three thousand, and ninety point three square metres.

Surveyed by me, with due authority, in May 1989

I certify that I have complied with rule 76 under section 14(2)(d) of the Land Surveyors' Ordinance 1952, and that this plan is correct.

Checked by *Granchant* 5/12/90

Abwya Kelly

Entered

Land Surveyor, Trinidad Mar 13, 1990

Original Survey Bk 470 Fol. 89

1.	Vol. 4867 Fol. 81	Jean Charles & Deenese Helgeson
2.	Vol 5554 fol 75	Jean Charles .
3.		
4.		