

Ward of Ortoire
County of Victoria
Cadastral Sheet H.I.E. 54F
2/a.

Fol. 49
Fol. 237

R.P.O. Vol. 22
C.T. Vol. 1144

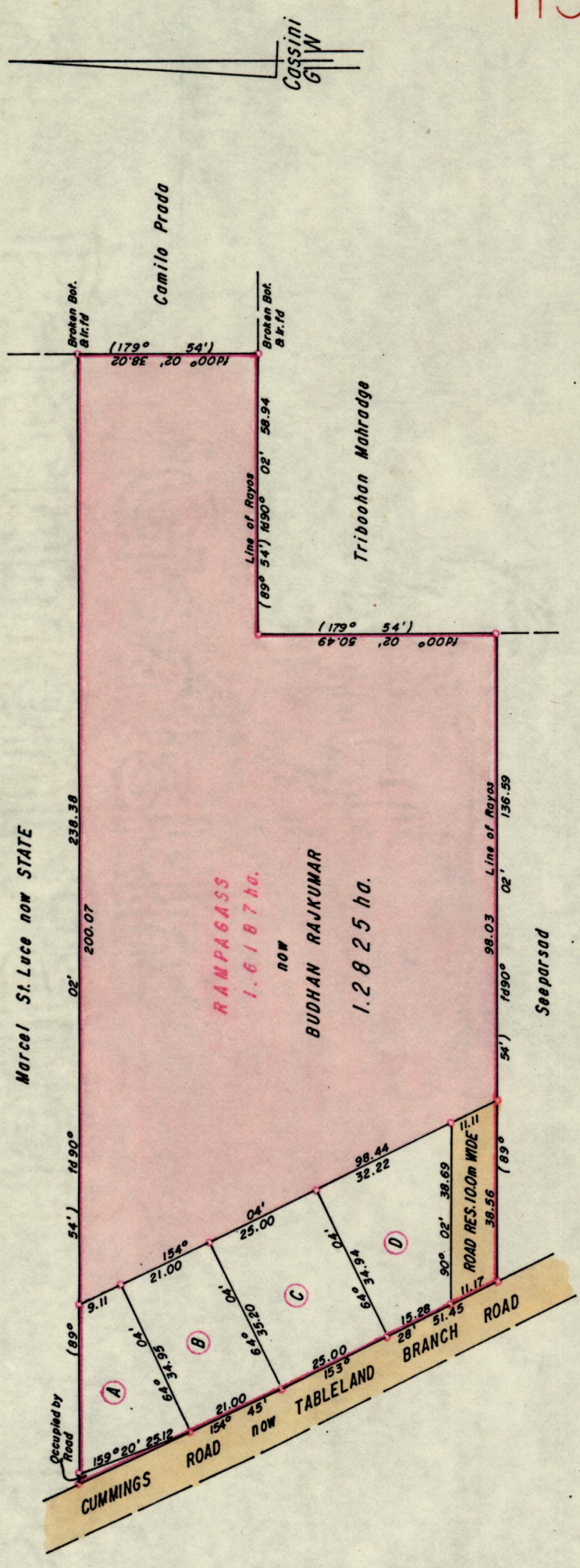

Approved *[Signature]*
 At Director of Surveys 90.12.04

Denotes Iron found except otherwise stated
 Bearings are based on solar observations
 Note: To obtain compass bearings add/subtract 6 minutes
 Distances are in Metres

SCALE 1:250

PLAN of a Parcel of land coloured pink in the Ward of Ortoire
 Containing one point two eight two five hectares
 Surveyed by me, with due authority, in September 1987
 I certify that I have complied with rule 76 under section 14(2)(d) of the
 Land Surveyors' Ordinance 1952, and that this plan is correct.

Checked by *[Signature]*
 Entered
 Land Surveyor, Trinidad & Tobago 1990