

No 18731

R.P.O. Vol. 298 Fol. 251
C.T. Vol. Fol.

Ward of Savana Grande
County of Victoria
Cadastral Sheet 6 5 A

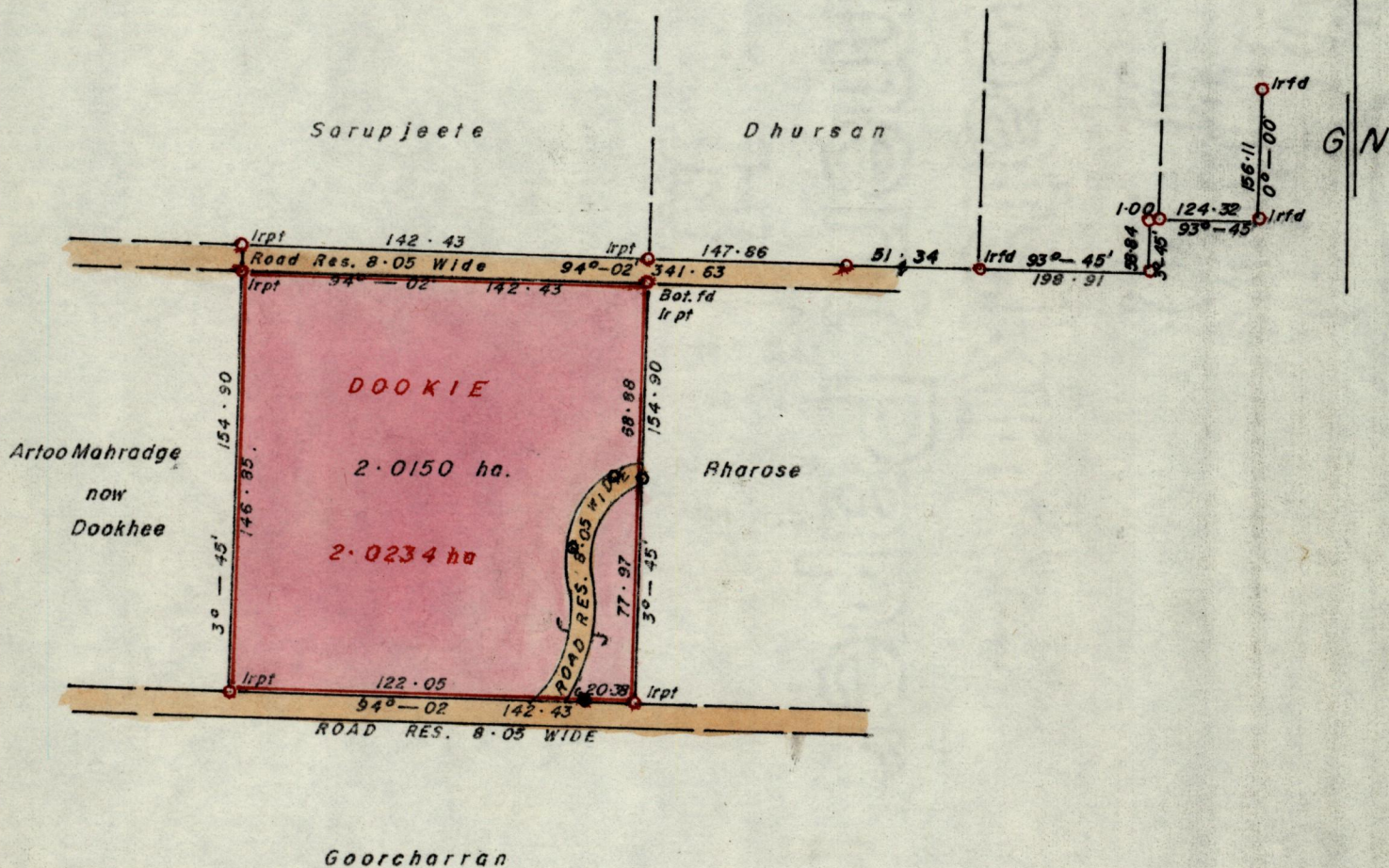

Approved

[Signature]
Director of Surveys
87.07.02

○ Denotes iron put except otherwise stated

SCALE 1: 2500

Note: To obtain compass bearings add/subtract

minutes

Distances are in Metres

PLAN of a Parcel of land coloured Pink in the Ward of Savana Grande
Containing Two point Zero One Five Zero hectares.

Surveyed by me, with due authority, in May 1985.

I certify that I have complied with rule 76 under section 14(2)(d) of the
Land Surveyors' Ordinance 1952, and that this plan is correct.

Checked by *[Signature]* 1/7/87

Entered

Land Surveyor, Trinidad 14 July 1986

Original Bk 713 Feb. 96

