

1155

366

No 15863

R.P.O. Vol. 51.
C.T. Vol. 1412.

Fol. 109.
Fol. 163.

Ward of Tamana.
County of St. Andrew.
Cadastral Sheet E. I. C, $\frac{25E}{2c/4a}$.

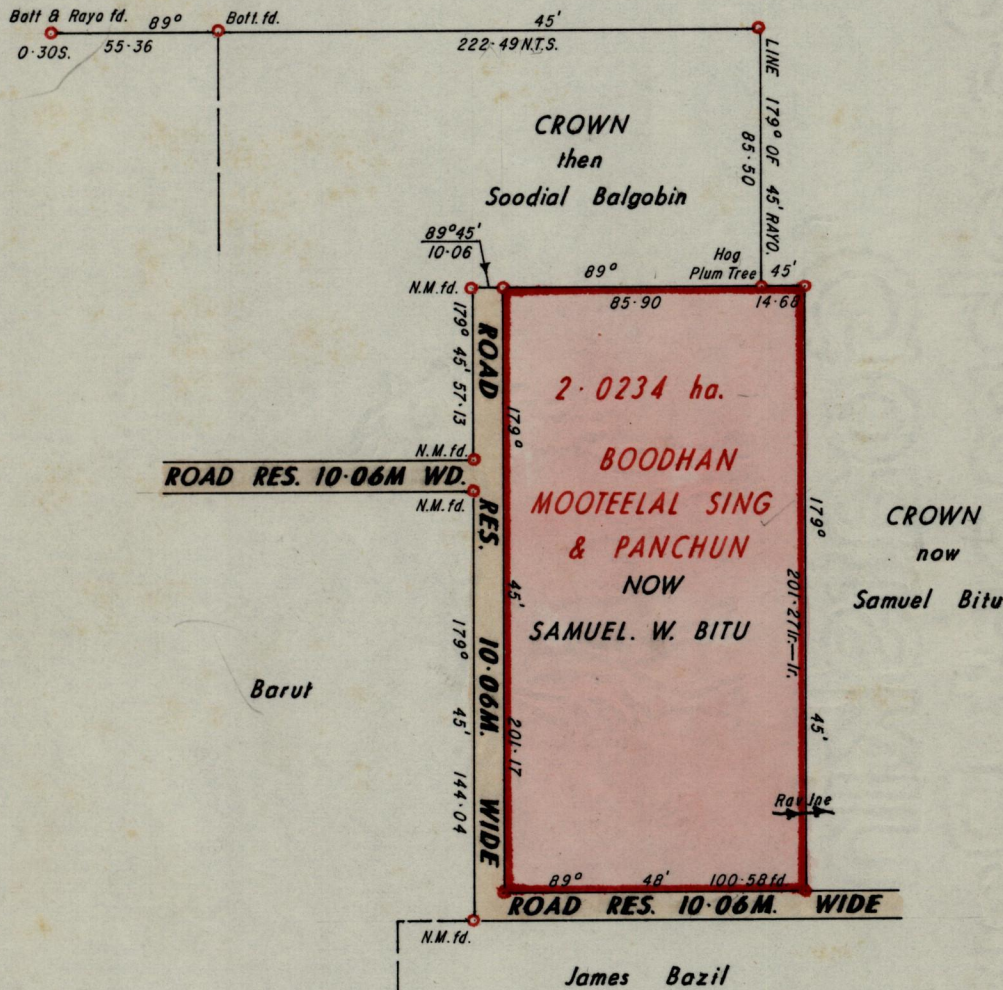

Approved

Alwyn Thiel
 Director of Surveys
 87.06.30

○ Denotes Iron put except otherwise stated.

Cassini Grid bearings based on Solar Observations. SCALE 1:2500.

Note: To obtain compass bearings add/~~subtract~~ 15 minutes Distances are in metres.

PLAN of a Parcel of land coloured pink in the Ward of Tamana.

Containing two point zero two three four hectares.

Redefined by me, with due authority, in April 1987.

I certify that I have complied with rule 76 under section 14(2)(d) of the Land Surveyors' Ordinance 1952, and that this plan is correct.

Checked by *29/6/87*

Y. J. Jones
 Land Surveyor, Trinidad 4th June 1987