

#14 J. Poon 1/5  
89.8.5

1155

365

No 19204

R.P.O. Vol. 63.  
C.T. Vol. 2246.

Fol. 163.  
Fol. 75.

Ward of Tamana.  
County of St. Andrew.  
Cadastral Sheet E. I. C.  $\frac{25E}{2c/4a}$

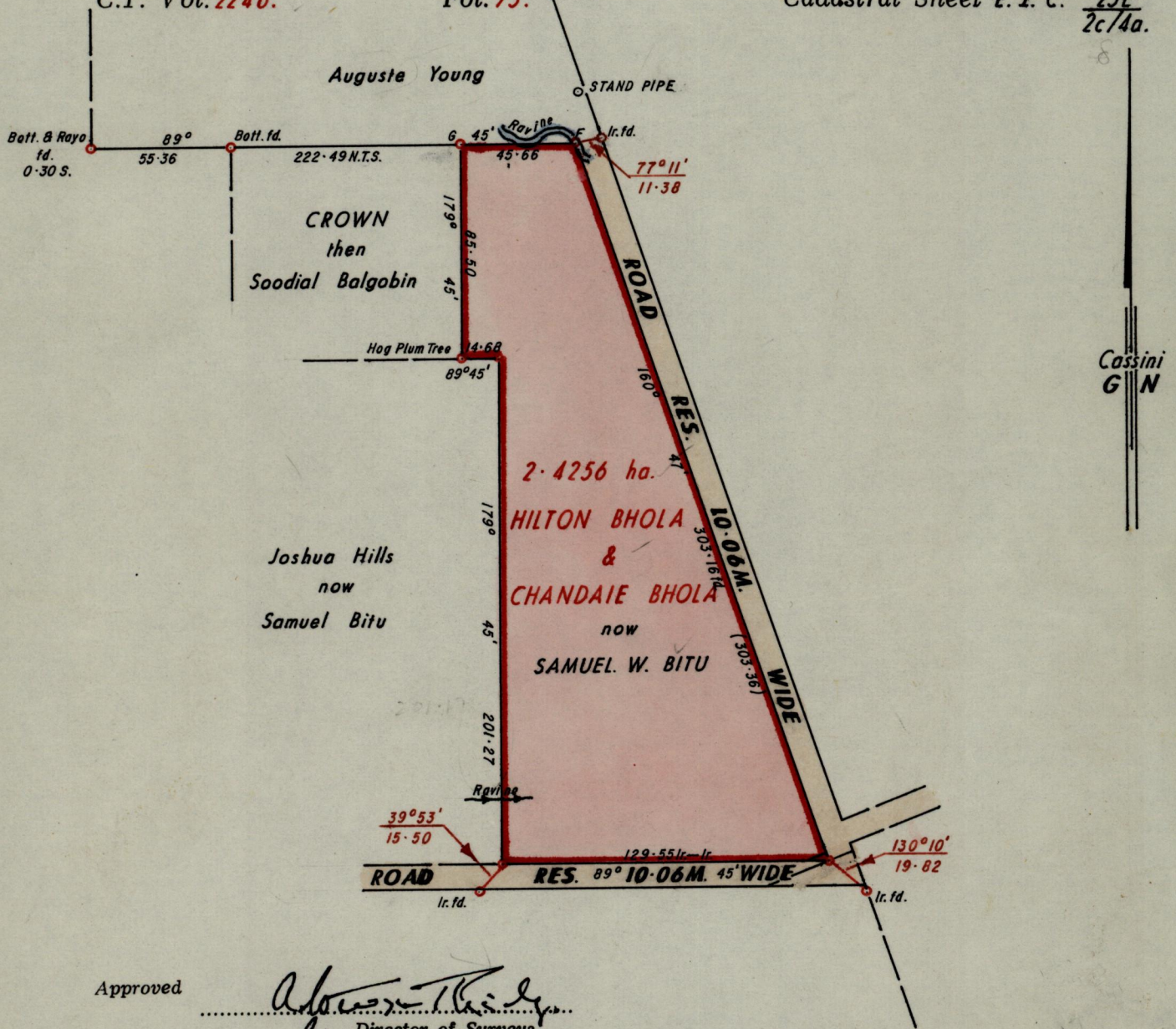

Approved

*Adrian P. King*  
Director of Surveys  
87.06.30

○ Denotes Iron put except otherwise stated.

SCALE 1 : 2500.

Note: To obtain compass bearings add/~~subtract~~

15 minutes

Distances are in metres.

PLAN of a Parcel of land coloured pink in the Ward of Tamana.

Containing two point four two five six hectares.

~~Surveyed~~ <sup>Redefined</sup> by me, with due authority, in April 1987.

I certify that I have complied with rule 76 under section 14(2)(d) of the Land Surveyors' Ordinance 1952, and that this plan is correct.

Checked by *[Signature]* 29/6/87

*[Signature]*  
Land Surveyor, Trinidad 5th June 1987