

No 16706

1155

336

R.P.O. Vol. 32.
C.T. Vol. 699.

Fol. 118.
Fol. 333.

Ward of La Brea.
County of St Patrick.
Cadastral Sheet $\frac{62E}{3/b}$ (F.15.F & J).

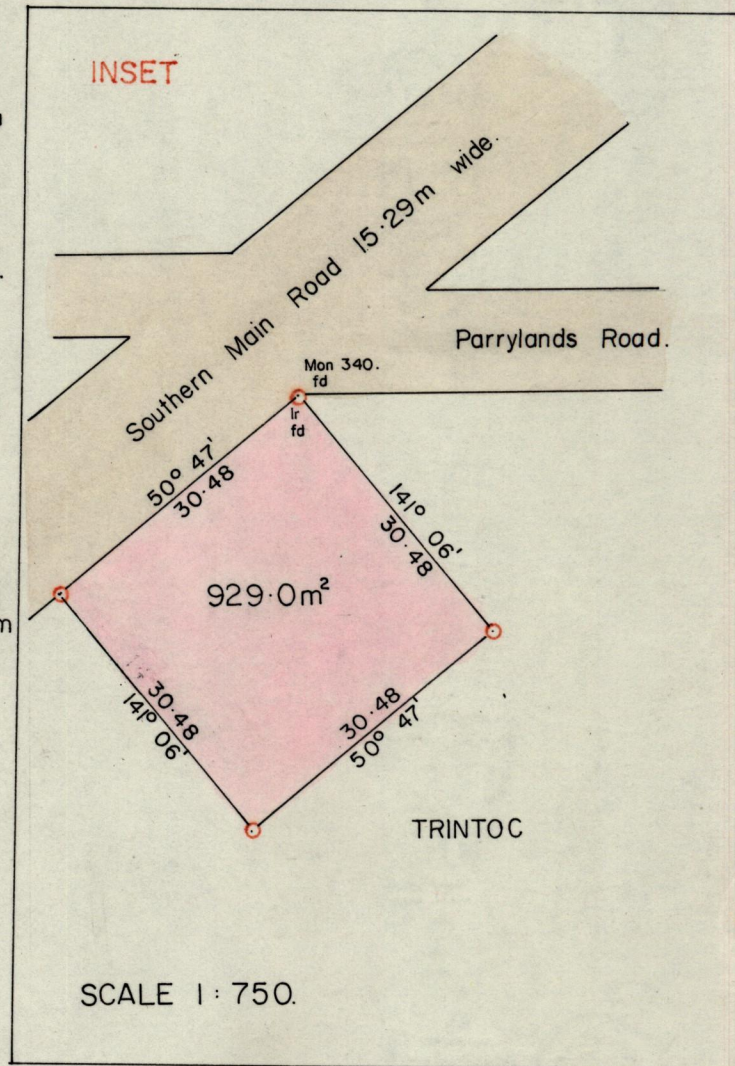
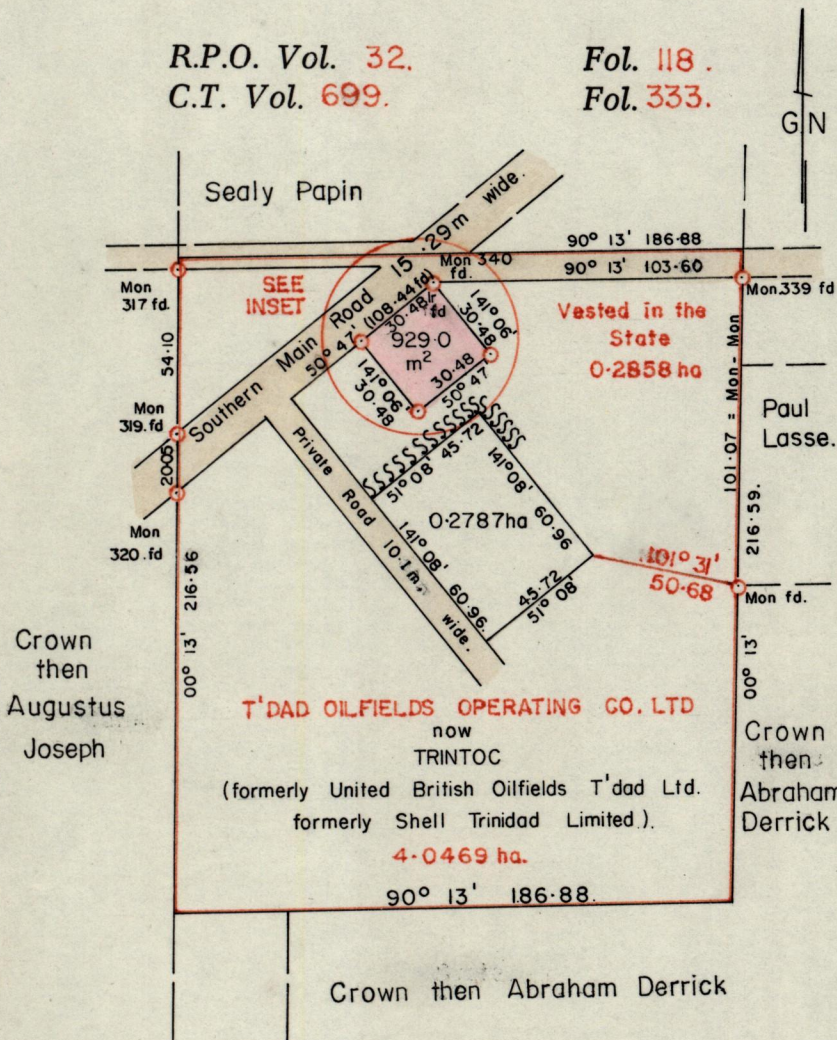

Approved

K.B. Jones

Director of Surveys

87.5.26

○ Denotes Iron put unless otherwise stated.

SCALE 1:2500.

Note: To obtain compass bearings ~~add~~/subtract 13

minutes

Distances are in METRES.

PLAN of a Parcel of land coloured pink in the Ward of La Brea.

Containing nine hundred and twenty-nine square metres.

Surveyed by me, with due authority, ~~in~~ on March 05, 1987.

I certify that I have complied with rule 76 under section 14(2)(d) of the Land Surveyors' Ordinance 1952, and that this plan is correct.

Checked by *87.5.26*

Robert Barz
Land Surveyor, Trinidad 20th March 1987