

No 12238

R.P.O. Vol. 415
C.T. Vol.

Fol. 541
Fol.

Ward of Ortoire
County of Victoria
Cadastral Sheet H.I.J

Roberts Village
K.P.10

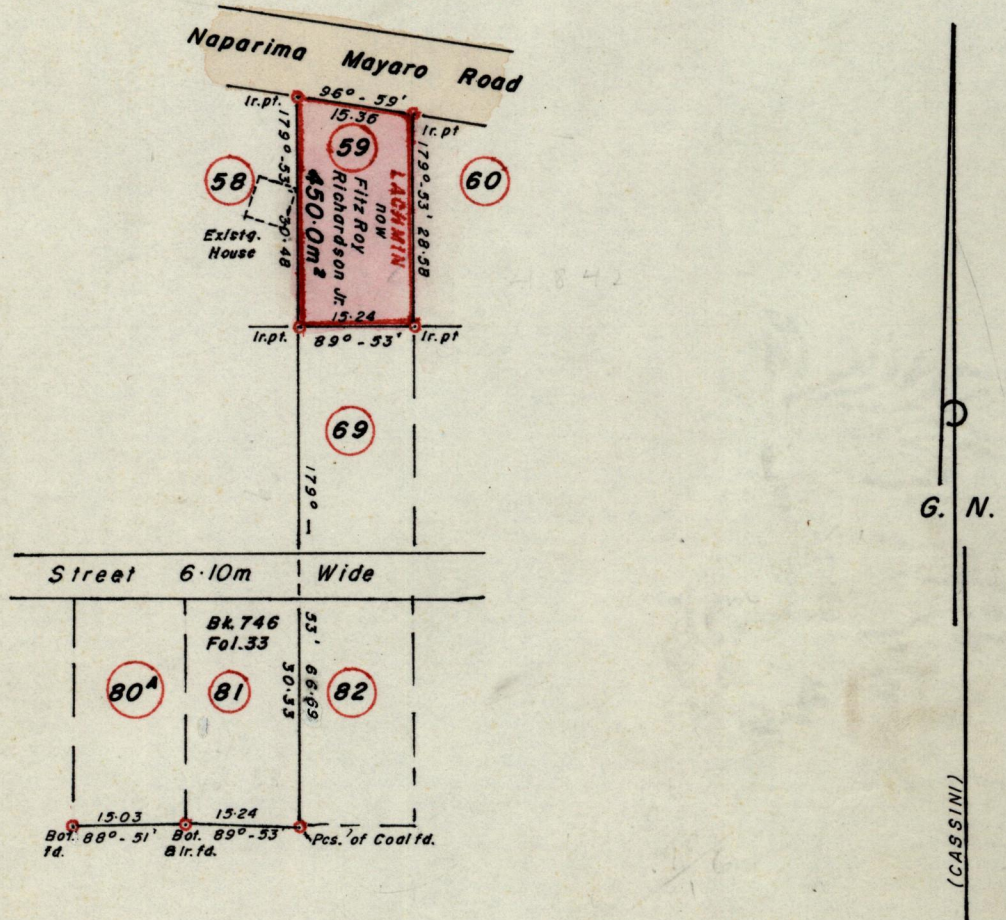

Approved

K.B. Joseph
Director of Surveys
87.4.28

SCALE 1/1000

Note: To obtain compass bearings add/subtract

minutes

Distances are in Metres.

PLAN of a Parcel of land coloured Pink in the Ward of Ortoire
Containing Four hundred and fifty point zero sq. metres.

Surveyed by me, with due authority, on 25th October 1985-4th November 1985

I certify that I have complied with rule 76 under section 14(2)(d) of the
Land Surveyors' Ordinance 1952, and that this plan is correct.

Checked by *770* 87.4.28

[Signature]

Entered

Land Surveyor, Trinidad *5* Nov 1985