

R.P.O. Vol. 108
C.T. Vol. 1098

1155
Fol. 399
Fol. 24

294
294

Ward of Siparia.
County of St. Patrick.
Cadastral Sheet G. 12. H. (63E) 6N

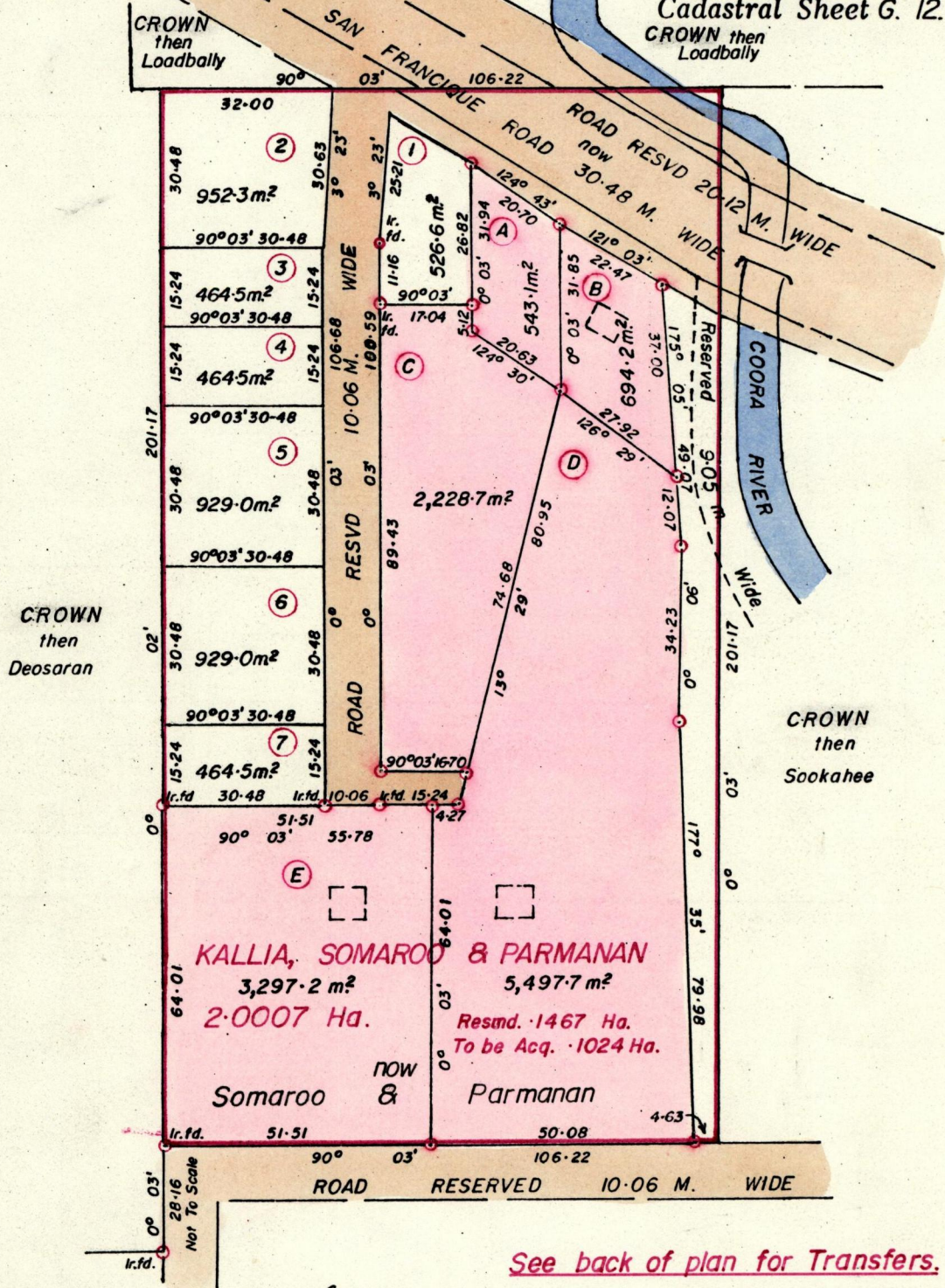

See back of plan for Transfers.

Approved

M.B. Swain
Director of Surveys
87-2-10

○ Denotes Iron put except stated.

SCALE 1:1250.

Note: To obtain compass bearings ~~add~~ subtract 3 minutes Distances are in metres.

PLAN of 5 Parcelsof land coloured pink in the Ward of Siparia.
Containing together twelve thousand two hundred and sixty point nine sq. metres.
Surveyed by me, with due authority, in March 1979.

I certify that I have complied with rule 76 under section 14(2)(d) of the
Land Surveyors' Ordinance 1952, and that this plan is correct.

Checked by *[Signature]* 87-2-10

[Signature]
Land Surveyor, Trinidad 3/11/1980

Entered

462

ORIG BK 466 fol 322

Orig BK - 466 fol. 322

TRANSFERS

1	526.6 m ²	Baboonee , Ramdeo & Ors.	C.T.Vol. 1098 Fol. 67
2	952.3 m ²	Doobrie, Ramanan & Ors.	C.T.Vol. 1098 Fol. 61
3	464.5 m ²	Sukhlal & Sukhia	C.T.Vol. 1098 Fol. 37
4	464.5 m ²	Sohunsingh & Rampiare	C.T.Vol. 1098 Fol. 43
5	929.0 m ²	Jaggernauth, Ramkhelawan & Ors.	C.T.Vol. 1098 Fol. 31
6	929.0 m ²	Seunarine Ramdhan & Poptee	C.T.Vol. 1098 Fol. 49
7	464.5 m ²	Rajwantea	C.T.Vol. 1098 Fol. 55