

No 9735

1155

290

R.P.O. Vol. 660
C.T. Vol.

Fol. 351
Fol.

Ward of Tamana
County of St. Andrew
Cadastral Sheet E.6.1
35.D

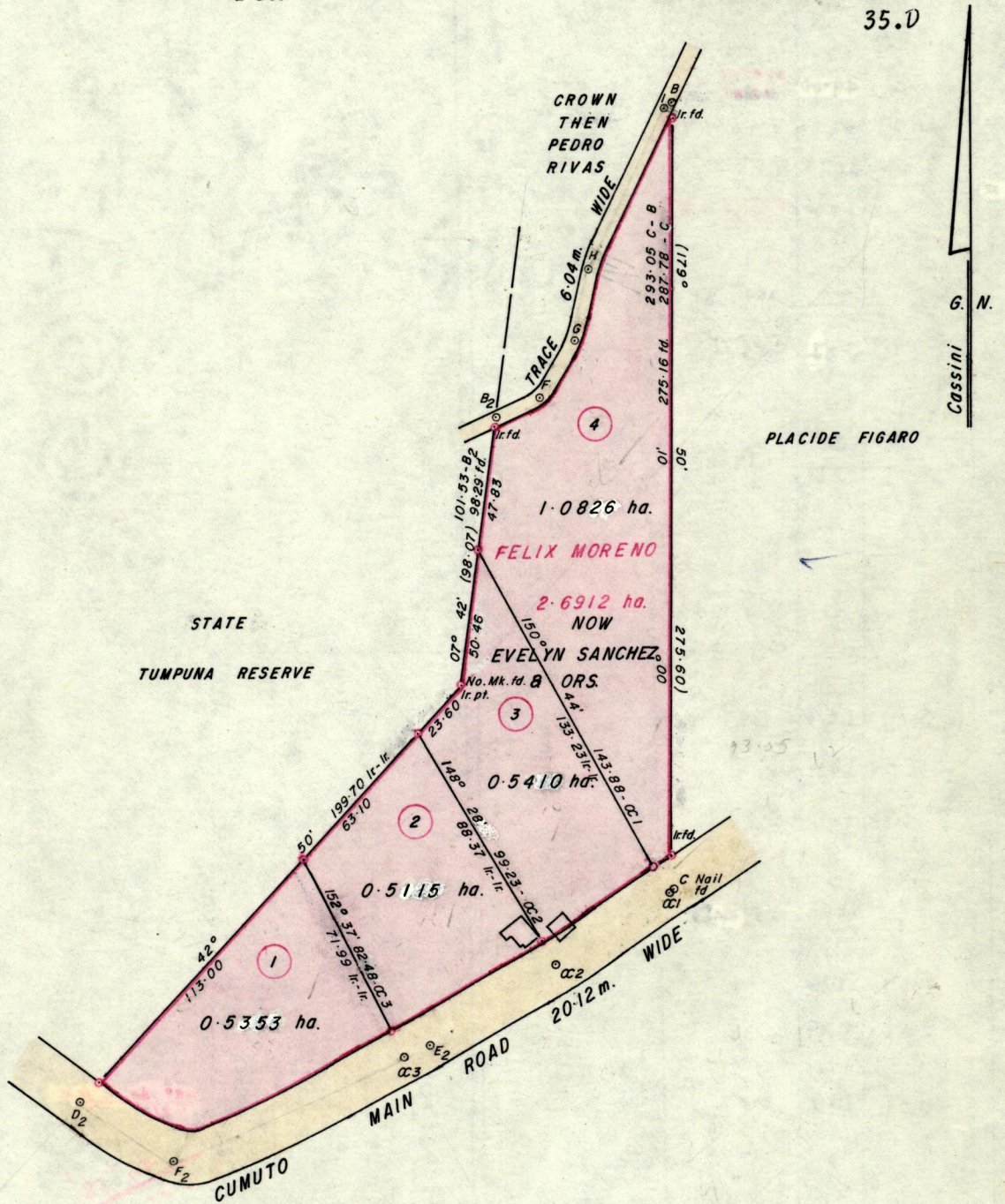

Approved

K.B. Joseph
Director of Surveys

Bearings are Cassini Grid, based on Solar Obs.
○ Denotes Iron put except otherwise stated.
Note: To obtain compass bearings add/subtract 10 minutes

SCALE 1/2500

Distances are in Metres

PLAN of 4 Parcels of land coloured pink in the Ward of Tamana
Containing

Surveyed by me, with due authority, in April 1986

I certify that I have complied with rule 76 under section 14(2)(d) of the Land Surveyors' Ordinance 1952, and that this plan is correct.

Checked by *87-2-2* *Amara*

Entered Land Surveyor, Trinidad May 21st, 1986.

Cumuto MAIN Rd 20.12M

<hr/>		
	E ₂	
8.86	109.25	11.26
10.06	82.28	10.06
11.06	62.16	9.05
α ₂	50.44	328° 28' ^{10.86} 10.86 ^{10.86} 10.86
11.67	42.04	8.45
10.26	21.93	9.86
α ₁	1.44	150° 44' ^{10.65} 10.65 ^{10.65} 10.65
	0	
	0	
	C	237° 27'

(fd.) 5.27 Irfd

B	179° 38'	(fd)
B	3.62	

O	I	47° 54'
---	---	---------

See S.O. 209 / 27

2.11	66.06	3.92
3.02	54.6	3.02
3.02	7.5	3.02

O	H	25° 21'
---	---	---------

2.39	27.14	3.64
3.02	18.91	3.02
3.02	7.18	3.02

O	G	10° 17'
---	---	---------

3.98	25.95	2.05
3.02	18.83	3.02
3.02	4.02	3.02

O	F	32° 20'
---	---	---------

3.82	16.35	2.21
------	-------	------

3.02	12.03	3.02
------	-------	------

O	B ₂	64° 15'
---	----------------	---------

6.04 M. WIDE

TRACE

Cumuto MAIN Rd 20.12 M WIDE

<hr/>		
	D ₂	
9.45	41.84	10.67 ^{46° 58'} 11.21 ^{10.67} 10.67 ^{10.67} 10.67
11.26	21.73	8.85
8.04	0	12.07
	F ₂	302° 53'
	F ₂	
	104.45	
13.88	84.33	6.24
13.28	64.21	6.84
11.87	44.09	8.25
10.46	23.98	10.66
α ₃	8.00	152° 37' ^{10.48} 10.48 ^{10.48} 10.48
8.85	0	11.26
	E ₂	245° 31'