

1145

136

L. & S.—54

B No 1231

R.P.O. Vol. 520

Fol. 469

Ward. of Tobago

C.T. Vol. 2448

Fol. 53

Parish of St. Patrick

Cadastral Sheet I. 21. A, 5/b/4

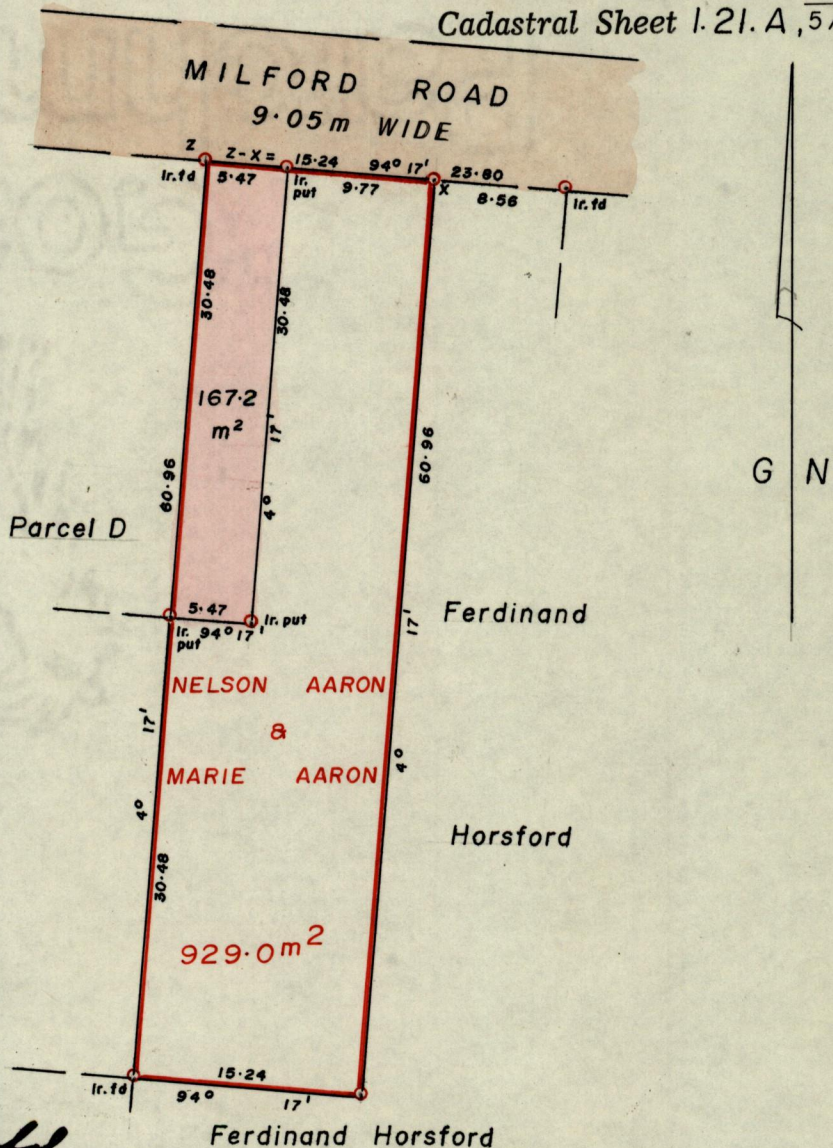

Approved

*[Signature]*

Director of Surveys

9803 03

Ferdinand Horsford

SCALE : 1/500

Note: To obtain compass bearings add/subtract

minutes

Distances are in metres

PLAN of a Parcel of land coloured pink in the Ward of Tobago  
 Containing one hundred & sixty seven point two square metres  
 Prepared by me from Surveys done by Mr. Atway Prevatt  
 with due authority, in July 1983

~~I certify that I have complied with rule 76 under section 14(2)(d) of the  
 Land Surveyors' Ordinance, 1952, and that this plan is correct.~~

Checked by *[Signature]* 98.2.5

*[Signature]*

Entered .....

Land Surveyor, Trinidad and Tobago

*[Signature]* 15 September 19.97