

Cassini

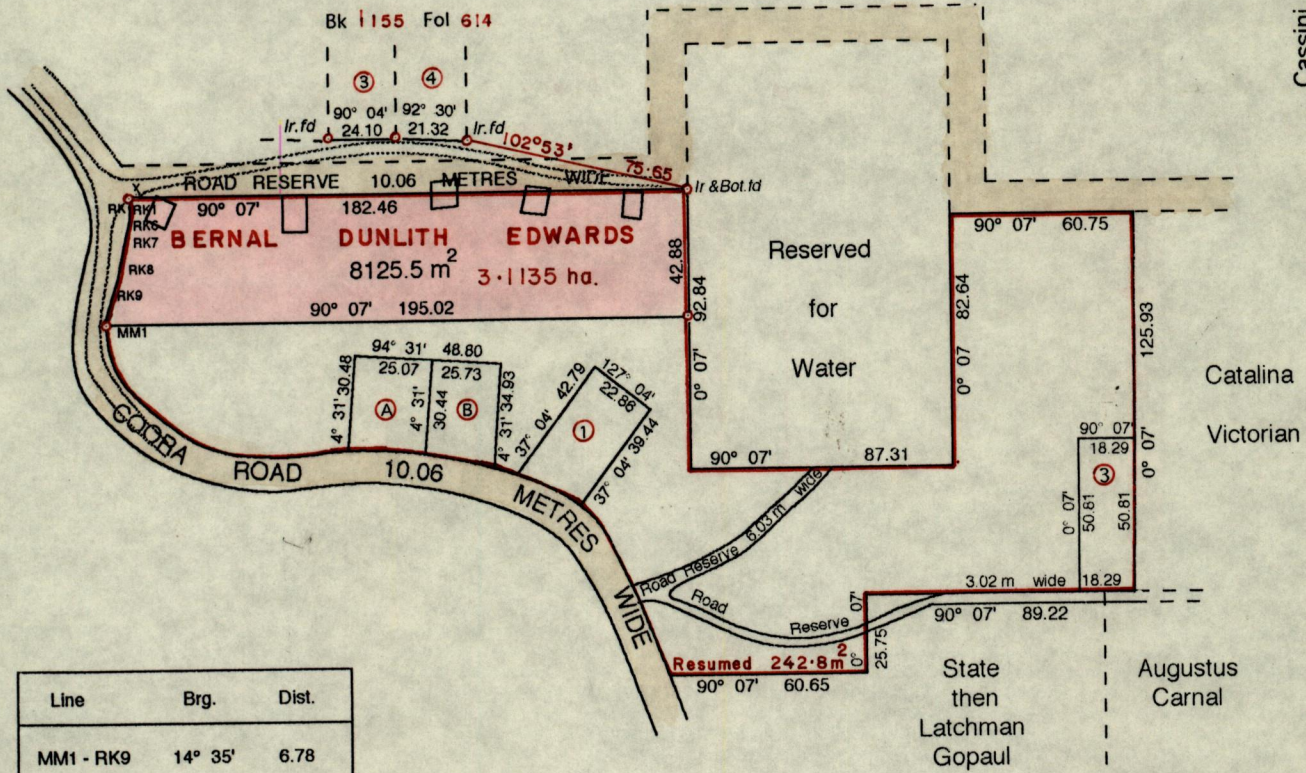

Line	Brg.	Dist.
MM1 - RK9	14° 35'	6.78
RK9 - RK8	16° 20'	8.34
RK8 - RK7	15° 30'	12.45
RK7 - RK6	11° 02'	8.12
RK6 - RK1	357° 00'	6.06
RK1 - RK	339° 46'	2.43
RK - X	90° 04'	4.70

No	NAME	AREA	REFERENCE
1	Clunis Pierre	929.0m ²	C.T. Vol.1220/529
A	Carl Vishnu Marajh	763.6m ²	C.T. Vol.3313/308
B	Sabita M. Chuniial	763.3m ²	C.T. Vol.3313/307
3	Edris Wilson	929.2m ²	C.T. Vol.1792/469

Approved: *Tyrae O'Connell*
Director of Surveys
97.12.5

Distances are in metres
SCALE 1 : 2500

• Denotes Iron Put unless otherwise stated
Bearings are Cassini Grid based on Solar Obs.

PLAN of a Parcel of land coloured pink in the Ward of Siparia

Containing eight thousand one hundred and twenty five point five square metres

Surveyed by me, with due authority, in October 1995

I certify that I have complied with rule 76 under section 14(2)(d) of the Land Surveyors' Ordinance 1952 and that this plan is correct.

Checked by: *AKZ* 97-12-03

Entered by:

Spalding
Land Surveyor, Trinidad & Tobago

15th March 1997