

STATE then

Bhageah

Ernest Harry

STATE then Bhageah

STATE then Nanhah

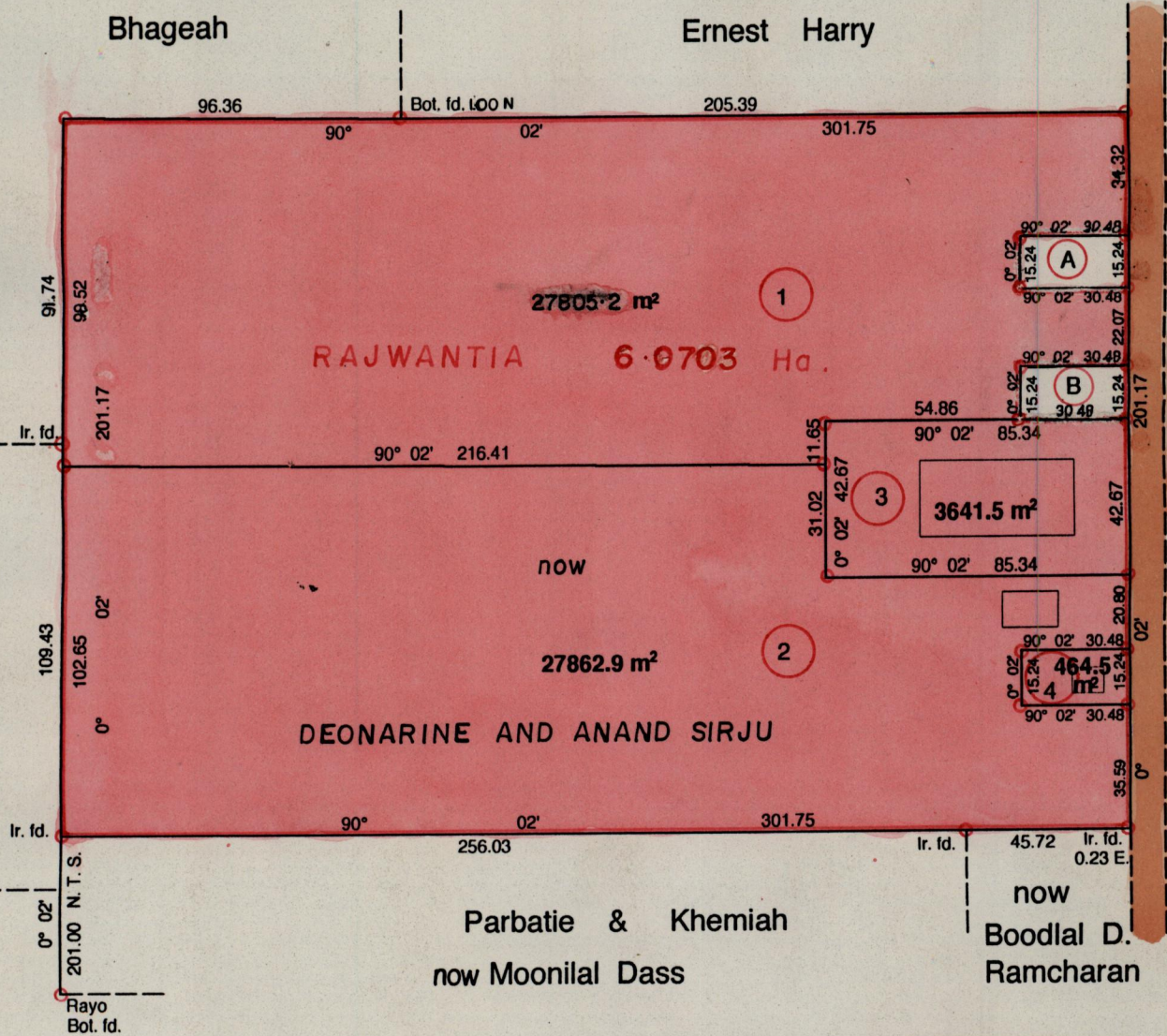

CASSINI

464.5 m² C.T. Vol. 3112 Fol. 145
 (A) Sheila Sirjue & Balkaran Samaroo
 464.5 m² C.T. Vol. 3237 Fol. 349
 (B) Doodnath & Indra Harbuckhan

Approved *[Signature]*
 Director of Surveys
 97.10.23

Denotes Iron Put unless otherwise stated

SCALE 1 : 2000

Distances are in metres

Bearings are Cassini Grid based on Solar Obs.

PLAN of 4 Parcels of land coloured pink in the Ward of Siparia
 Containing together fifty nine thousand seven hundred and seventy four point one square metres.
 Surveyed by me, with due authority, in March 1994.

I certify that I have complied with rule 76 under section 14 (2) (d) of the
 Land Surveyors 'Ordinance 1952, and that this plan is correct.

Checked by *[Signature]* 97.10.13
[Signature] Harvey S. Ramrekha

Entered..... Land Surveyor, Trinidad & Tobago 10.04.1996