

R.P.O. Vol. Fol.
C.T. Vol. Fol.

1145
1145

Ward of Siparia
County of St. Patrick.
Cadastral Sheet G. 13. J. 63. E.
4/b

741

CONSOLIDATED PLAN

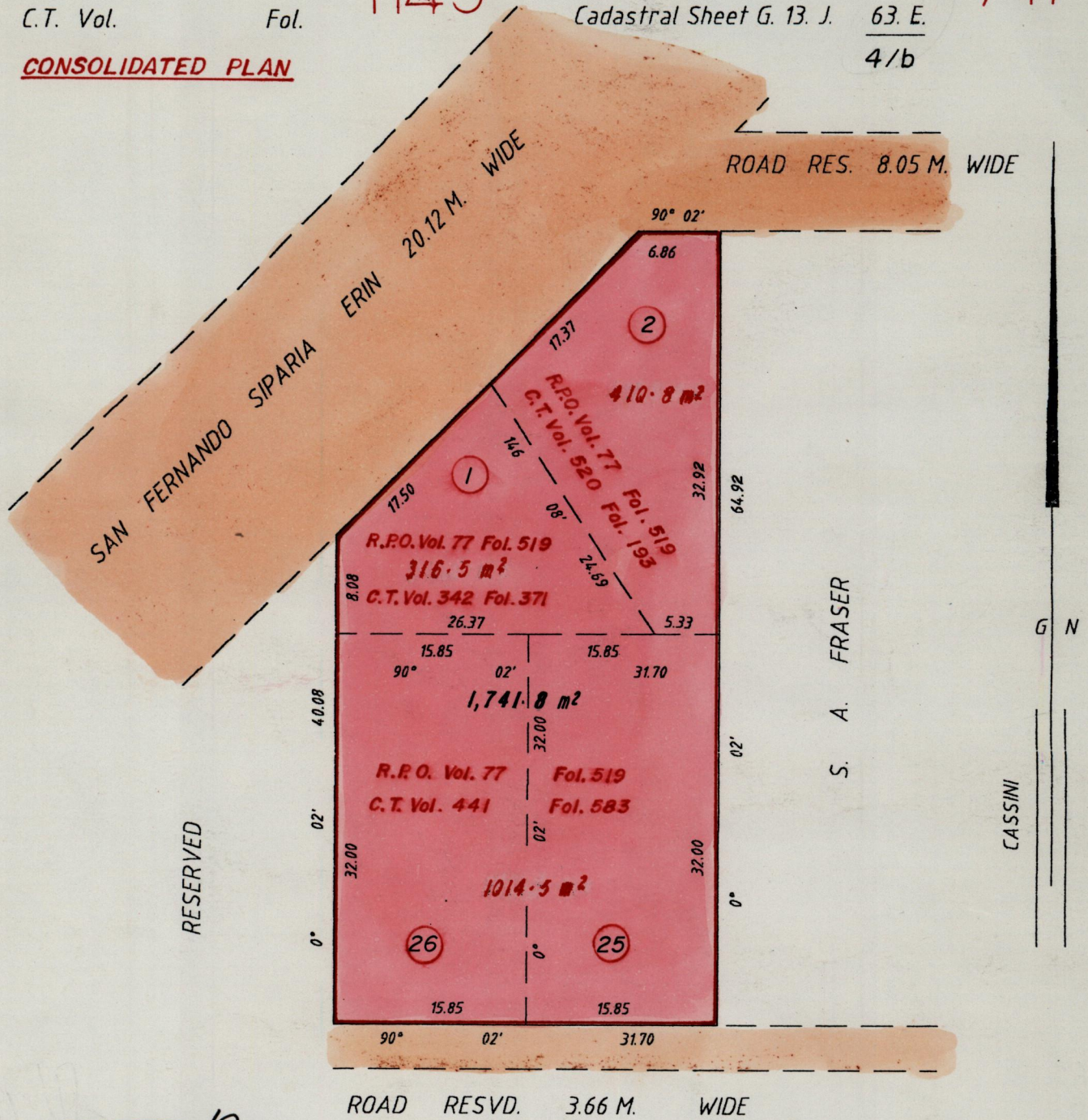

Approved *Tyrone Peng*
Director of Surveys
97.10.22

SCALE 1:500.

Note: To obtain compass bearing subtract 2 minutes Distances are in metres.
Plan of 3 Parcels of land coloured pink in the Ward of Siparia.
Containing together one thousand seven hundred and forty one point eight sq. metres.
Prepared by me, with due authority, in November 1996.
I certify that I have complied with rule 76 under section 14(2)(d) of the
Land Surveyors' Ordinance 1952, and that this plan is correct.

Checked by *MR 97.10.14*

Calliecharan

Entered.....

Land Surveyor, Trinidad & Tobago..... 20/11/1996.