

710  
710

No 26521

1145

R.P.O. Vol. 12  
C.T. Vol. 3024

Fol. 243  
Fol. 159

Borough  
~~Ward~~ of Arima.  
County of St. George.  
Cadastral Sheet B.19.P.

24 C.  
1/d/1

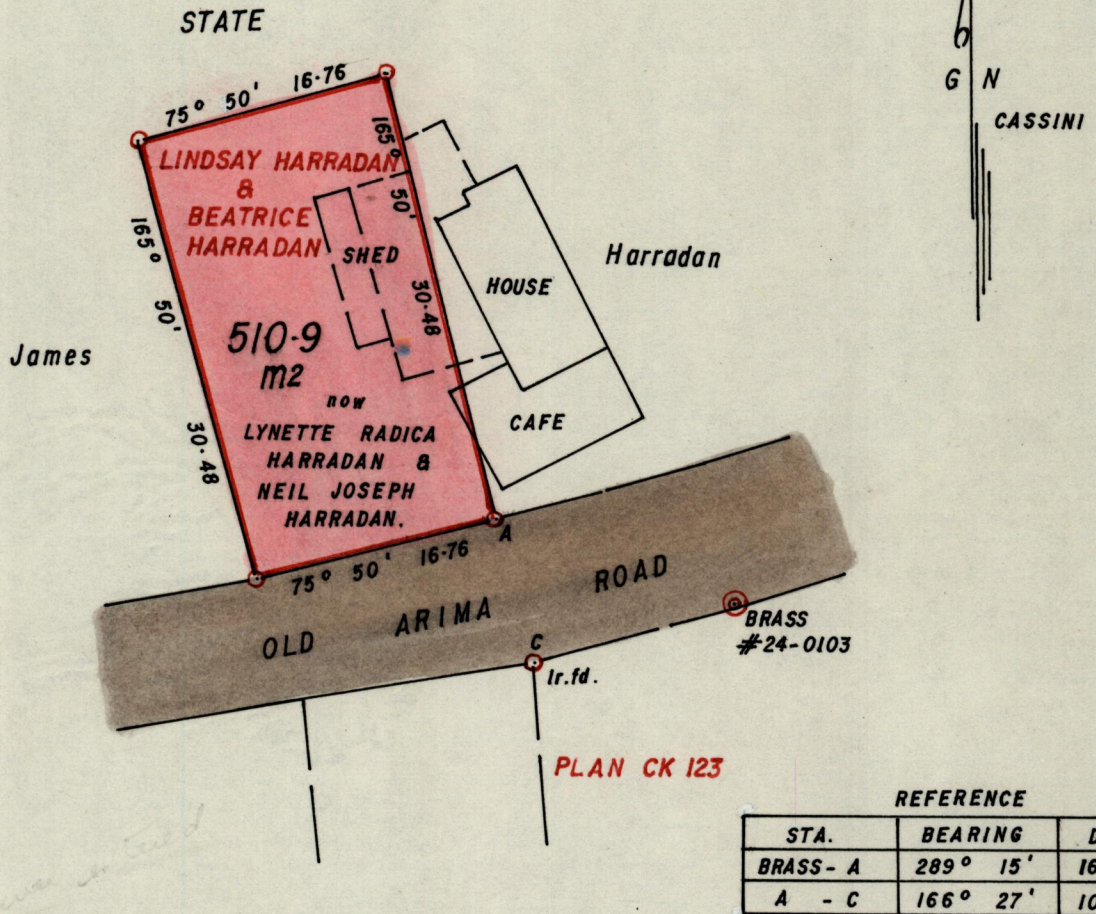

REFERENCE		
STA.	BEARING	DIST.
BRASS - A	289° 15'	16.68
A - C	166° 27'	10.06

Approved

*[Signature]*  
 Director of Surveys  
 960306

○ Denotes Iron put, except where otherwise stated.

SCALE 1:500

Note: To obtain compass bearings add/~~subtract~~ 10 minutes Distances are in metres.

PLAN of a Parcel of land coloured pink in the ~~Ward~~ Borough of Arima.  
Containing five hundred and ten point nine square metres.

Surveyed by me, with due authority, on 19th May 1995

I certify that I have complied with rule 76 under section 14(2)(d) of the Land Surveyors' Ordinance 1952, and that this plan is correct.

Checked by *[Signature]* 16/2/96.

Entered .....

Land Surveyor, Trinidad and Tobago

16.06.1995