

R.P.O. Vol. 133 Fol. 359  
C. of T. Vol. 1805 Vol. 245

Cadastral Sheet G 17 E  
Ward of Siparia  
County of St. Patrick

1145

70  
70

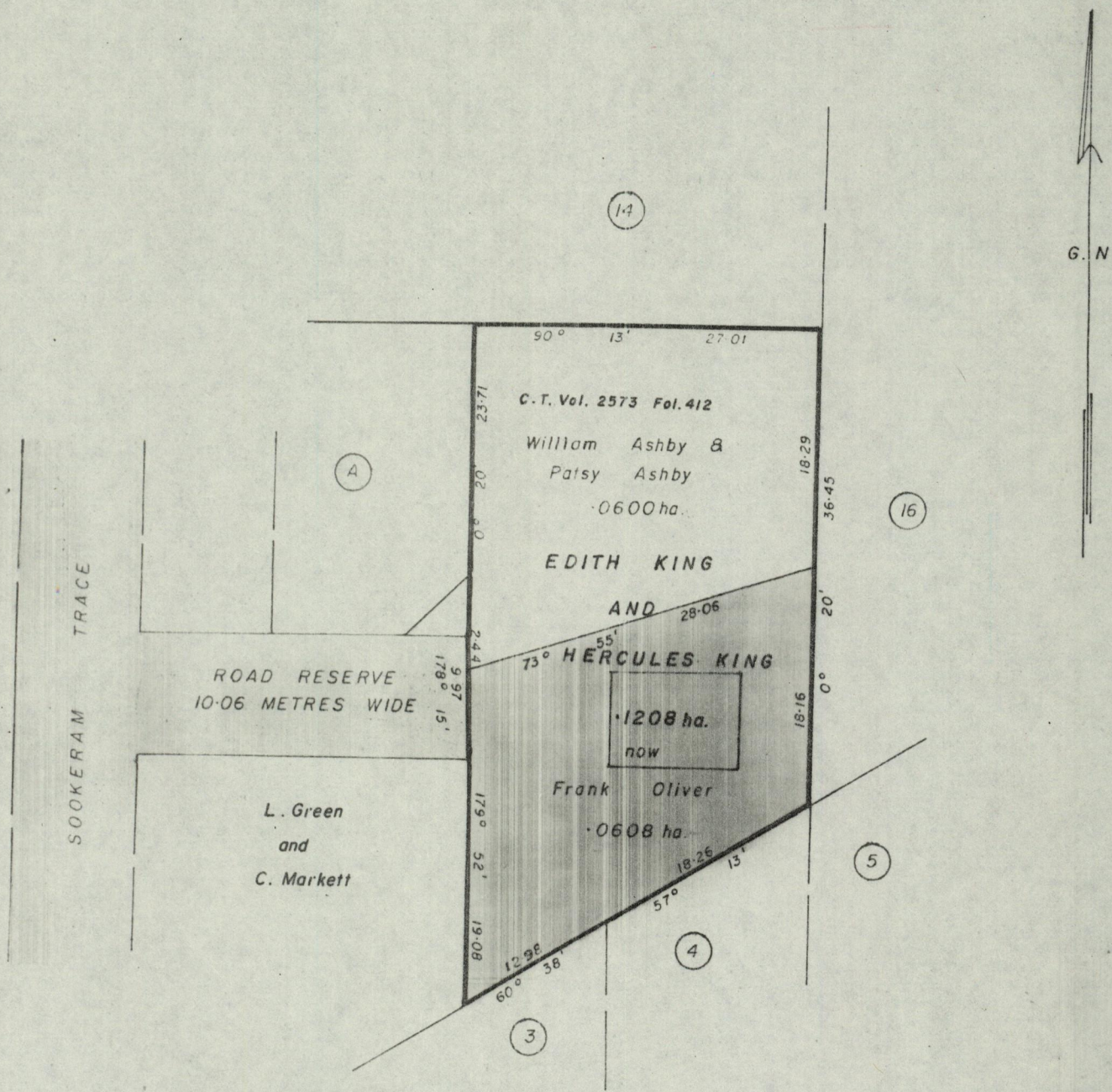

Approved

*K. B. Joubert*  
Director of Surveys  
26.4.25

SCALE 1 - 500

Note: To obtain compass bearings <sup>add</sup> 6 <sub>subtract</sub> minutes

Distances are in metres

This is a true copy of a diagram of Point one two zero eight hectares originally transferred granted to EDITH KING & HERCULES KING, shewing a portion coloured pink and containing Point zero six zero eight hectares being the remainder after one previous transfer of another portion of the land. the dividing lines having been run in conformity with Rule 76 under Sec. 14 (2)(d) of the Land Surveyors' Ordinance 1952, ~~and duly certified~~ and duly certified by the Director of Surveys.

Checked by *[Signature]* 23/4/25  
Entered on

*[Signature]*  
Land Surveyor, Trinidad,

9/7/1925