

1145

691

R.P.O. Vol. 62
C.T. Vol. 1234

Fol. 47
Fol. 259

Ward of La Brea
County of St Patrick

Cadastral Sheet F.I.O.C & G $\frac{62B}{2/a}$

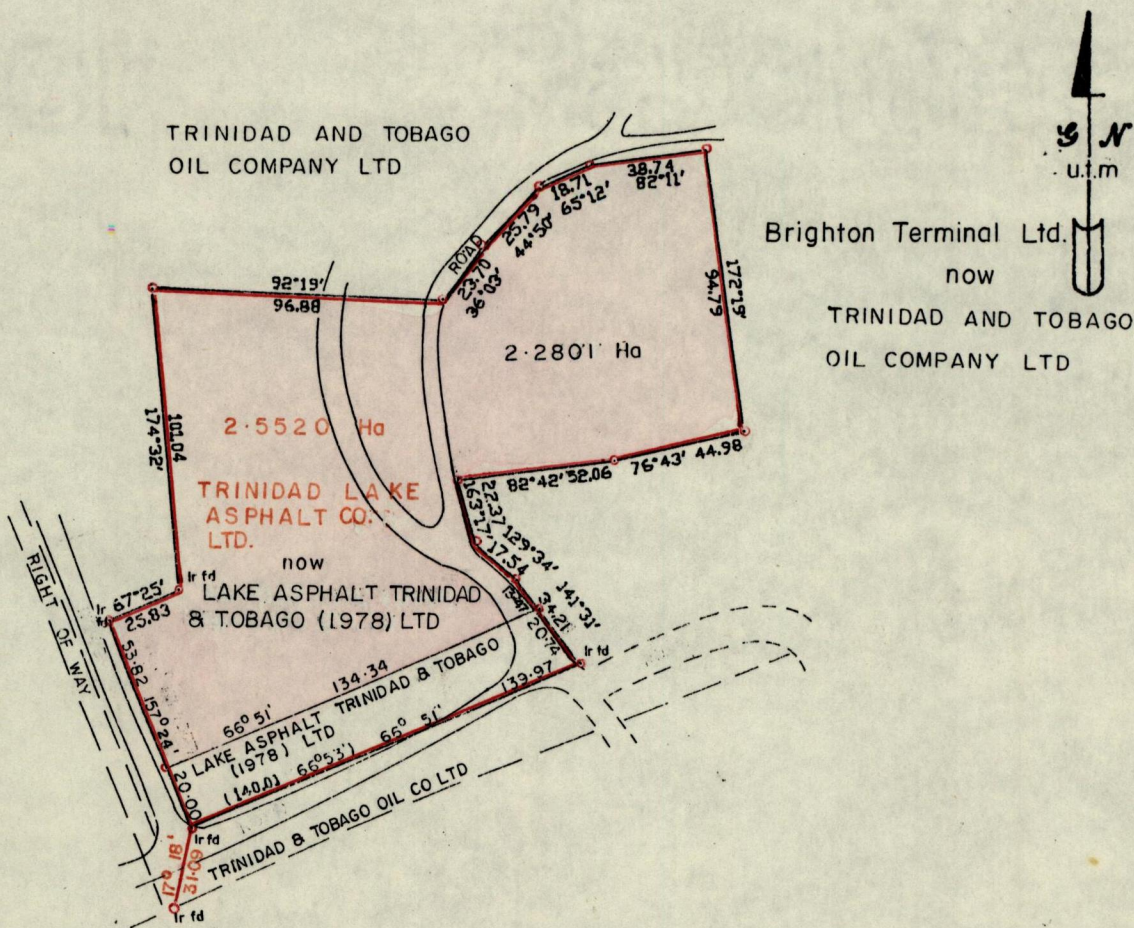

Approved [Signature]
Director of Surveys
9C-02-01

o Denotes Iron put except where otherwise stated
SCALE 1 : 2500

Note : To obtain cassini bearings add/subtract 18 minutes Distances are in metres.

PLAN of a Parcel of land coloured pink in the Ward of La Brea
Containing two point two eight zero one hectares
Surveyed by me, with due authority, in Jan 1996
I certify that I have complied with rule 76 under section 14(2)(d) of the
Land Surveyors' Ordinance 1952, and that this plan is correct.

Checked by [Signature] 1/02/96

[Signature]

Entered

Land Surveyor, Trinidad and Tobago 11th January 1996