

1145

6832

No 28733

R.P.O. Vol. 1928  
C.T. Vol. 1928

Fol. 341  
Fol. 341

Ward of Tobago  
Parish of St. Andrew  
Country of St. Andrew  
Cadastral Sheet 1:17-N  $\frac{26}{5/a}$

Vide Bk. 1197 fol. 126  
Plan R.F. 62

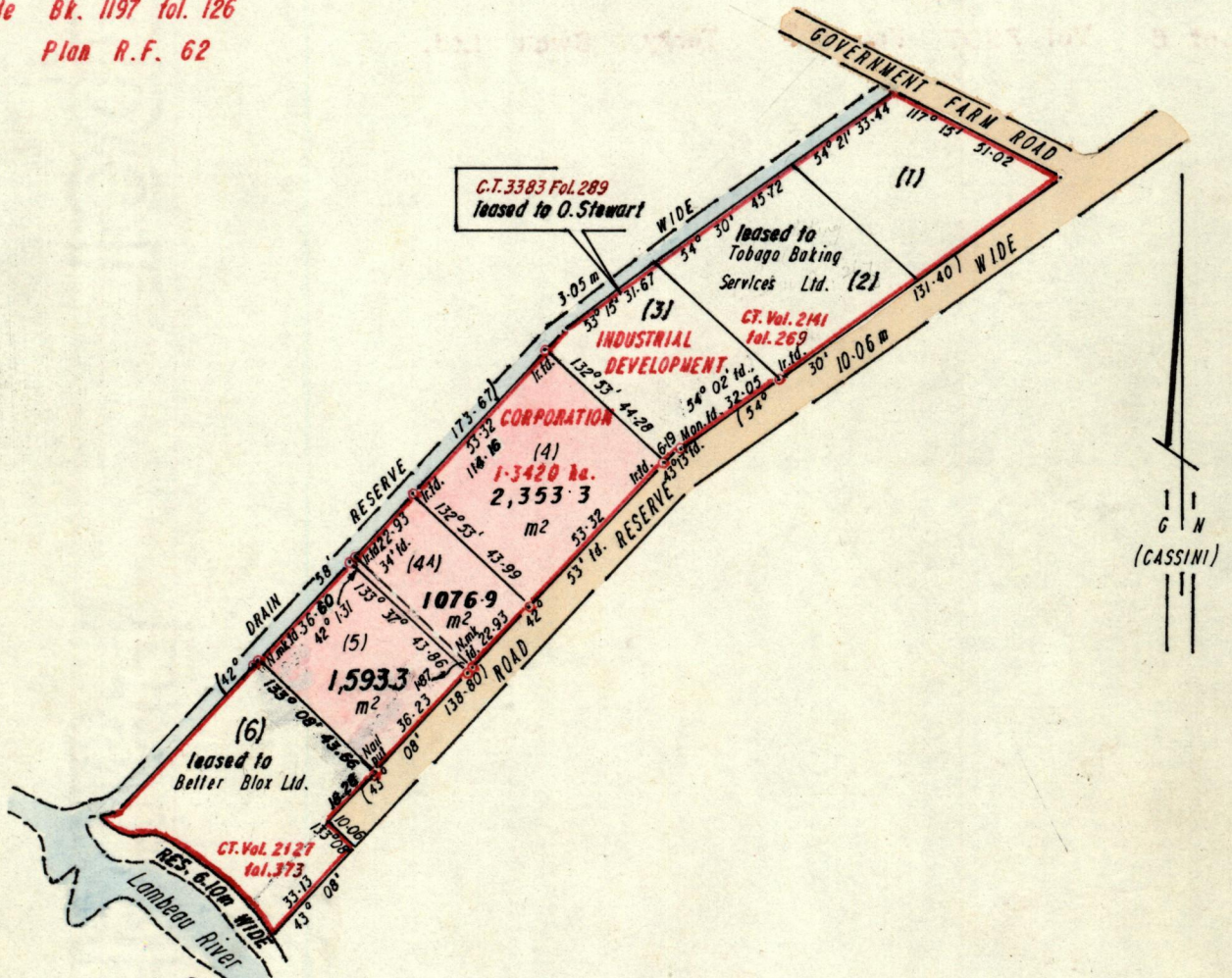

Approved

*John Cole*

Director of Surveys  
95.12.20

----- Original boundary line

o Denotes Iron put except stated otherwise

SCALE 1/2000

minutes

Distances are in metres

Bearings are based on solar observations

Note: To obtain compass bearings add/subtract

PLAN of  $\frac{3}{4}$  Parcel of land coloured pink in the Ward of Tobago

Containing together five thousand and twenty three point five square metres

Surveyed by me, with due authority, in February, 1995

I certify that I have complied with rule 76 under section 14(2)(d) of the Land Surveyors' Ordinance 1952, and that this plan is correct.

Checked by *A. B. R. 14/12/95*

*W. R. M. 14/12/95*

Entered *[Signature]*

Land Surveyor, Trinidad and Tobago 11/7/1995



58

Lot 4 Vol

---

Lot 4A Vol *2115 Fol 13*

---

Lot 5 Vol 3807 Fol 107 Terry Swan Ltd.

---

