

1145

644

No 24266

R.P.O. Vol. 120  
C.T. Vol. 928

Fol. 209  
Fol. 171

Ward of Siparia  
County of St. Patrick.  
Cadastral Sheet G. 18. B & F.  
73.C.  
1/c

INSET

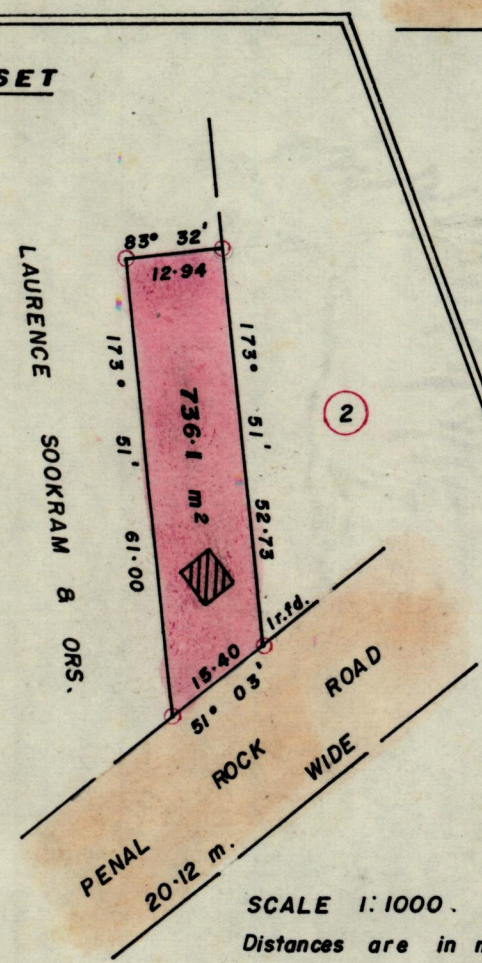

SCALE 1:1000.  
Distances are in metres.

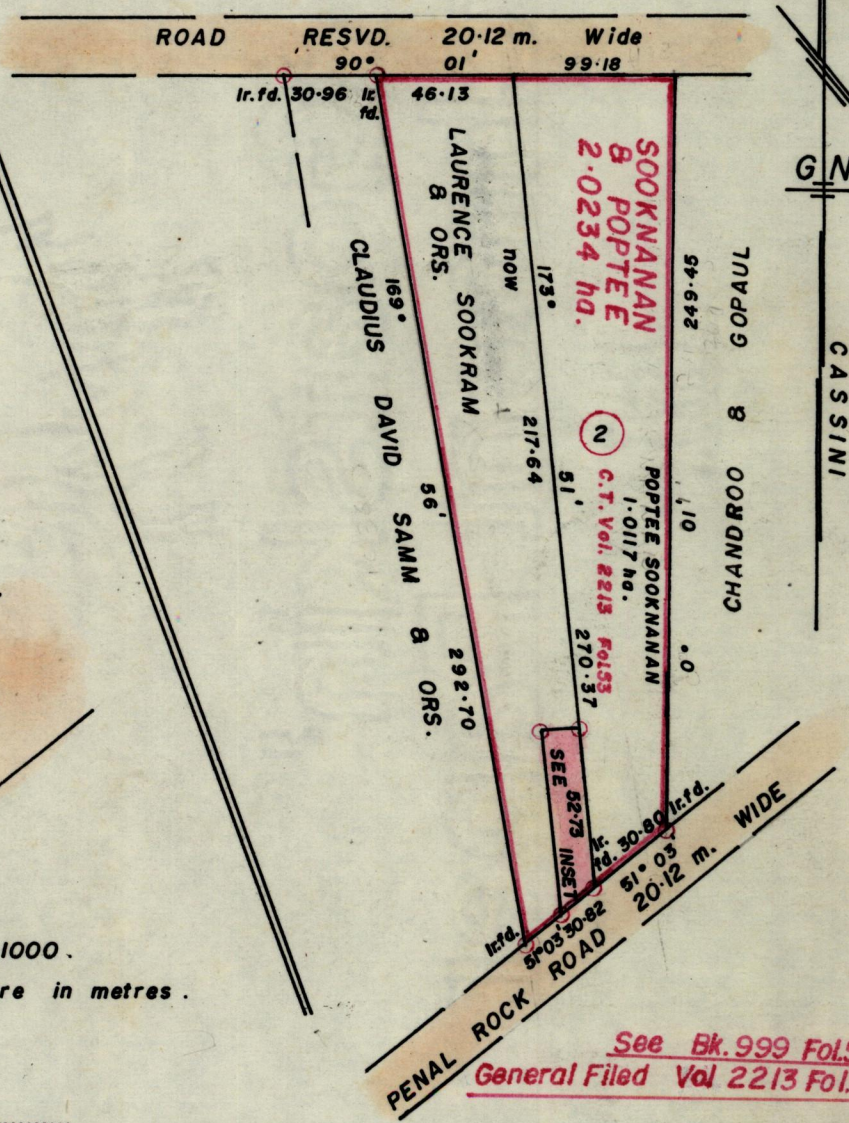

See Bk. 999 Fol. 54  
General Filed Vol 2213 Fol. 41

Approved *[Signature]*  
Director of Surveys  
95.10.18

○ Denotes Iron put except stated otherwise  
SCALE 1:2500.

Note: To obtain compass bearings add/subtract 1 minutes Distances are in metres.

PLAN of a Parcel of land coloured pink in the Ward of Siparia  
Containing seven hundred and thirty six point one sq. metres.  
Surveyed by me, with due authority, in April 1993.

I certify that I have complied with rule 76 under section 14(2)(d) of the  
Land Surveyors' Ordinance 1952, and that this plan is correct.

Checked by *[Signature]* 16/10/93  
Entered ..... Land Surveyor, Trinidad 17<sup>th</sup> May 1993