

R.P.O. Vol. 136 Fol. 335

C.T. Vol. 2660 Fol. 373

1145

Ward of Siparia

634

County of St. Patrick

Cadastral Sheet G.18.D. 73C
2/a

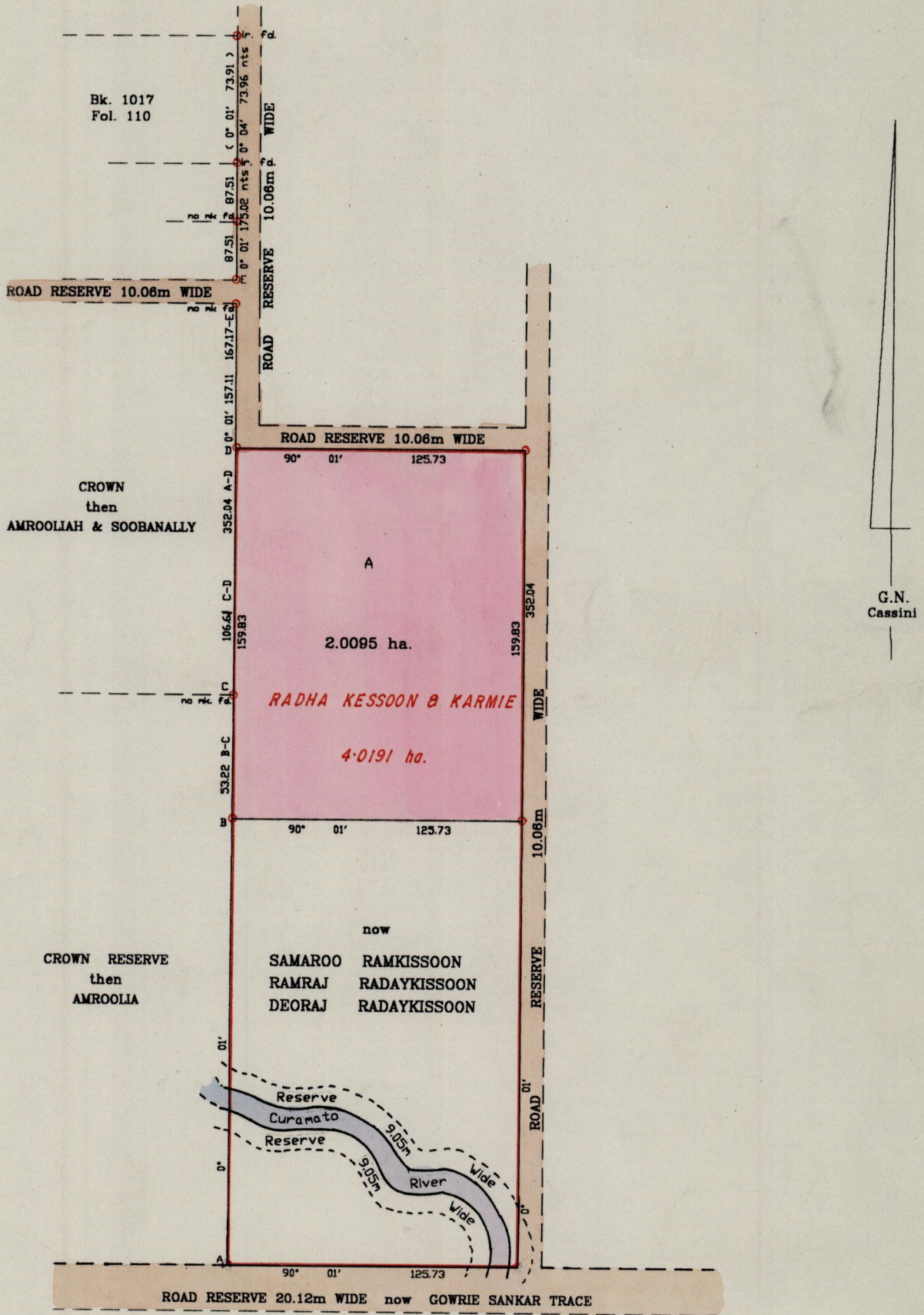

Approved

Lans Charles
 Director of Surveys
 95.10.06

SCALE 1: 2500

Distances are in metres

Denotes iron put except otherwise stated

Bearings are Cassini Grid based on Solar Observations

PLAN of a Parcel of land coloured pink in the Ward of Siparia

Containing two point zero zero nine five hectares

Surveyed by me, with due authority, in March 1995

I certify that I have complied with rule 76 under section 14(2)(d) of the Land Surveyors' Ordinance 1952, and that this plan is correct

Checked by

A. B. 21/9/95

L. A. Ruyter

Entered

Land Surveyor, Trinidad & Tobago

6/6/1995