

1145

6006

R.P.O. Vol. 28

Fol. 169

Ward of Tamana

C.T. Vol. 44

Fol. 575

County of St. Andrew

Cadastral Sheet C.21.M. $\frac{25D}{2/b}$

Vide Bk. 1137 Fol. 168

Cumuto Village

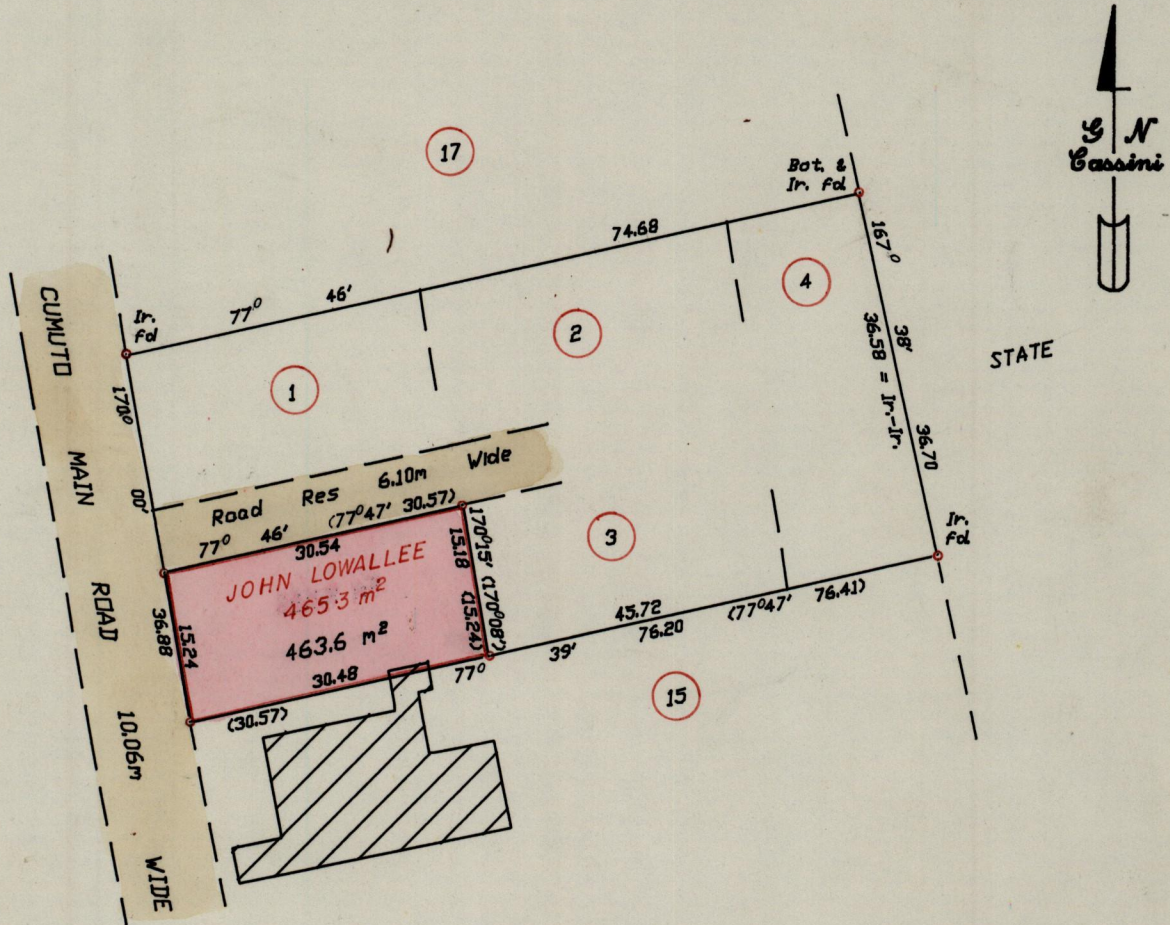

Approved

Law Charles
 Director of Surveys
 95.08.29

Bearings are based on solar observations

• Denotes Iron put except where otherwise stated

SCALE 1 : 750

Note : To obtain compass bearings add/subtract 13 minutes Distances are in metres.

PLAN of a Parcel of land coloured pink in the Ward of Tamana
 Containing four hundred and sixty-three point six square metres
 Redefined by me, with due authority, in Feb. 1994 for Joslyn Mark
 I certify that I have complied with rule 76 under section 14(2)(d) of the
 Land Surveyors' Ordinance 1952, and that this plan is correct.

Checked by

A.R. 8/15/95

Keith M. Scott
 Keith M. Scott

Entered on

Land Surveyor, Trinidad and Tobago March 04, 1994