

No

1145

595

R.P.O. Vol. 6.  
C.T. Vol. 2880.

Fol. 579.  
Fol. 173.

Ward of Arima.  
County of St. George.  
Cadastral Sheet B.14. Q. & P.

14B  
47b

Vide Bk. 780. fol. 2.  
Claude Marshall Bovell Connell.  
R. P. O. Vol. 6 fol. 579.

Cassini  
G N

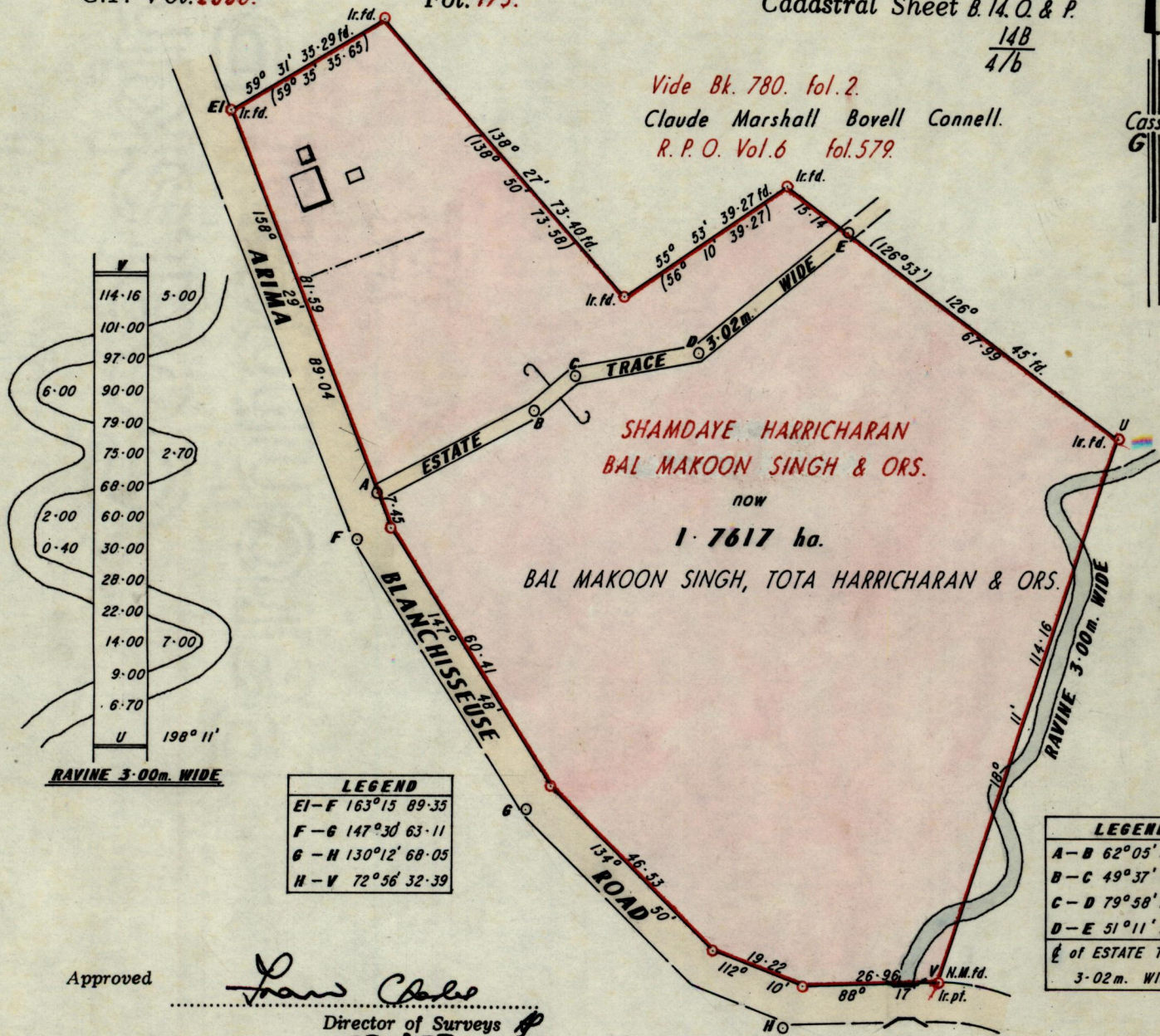

Approved

*Law Choo*  
Director of Surveys  
95.08.07

○ Denotes Iron put except otherwise stated.

Note: To obtain compass bearings add/minutes // minutes

Distances are in metres.

SCALE 1:1250.

PLAN of a Parcel of land coloured pink in the Ward of Arima.

Containing one point seven six one seven hectares.

Surveyed by me, with due authority, in May 1993.

I certify that I have complied with rule 76 under section 14(2)(d) of the Land Surveyors' Ordinance 1952, and that this plan is correct.

Checked by *A.D. 25/2/95*

*Winston Ramcharan*

Entered .....

Land Surveyor, Trinidad and Tobago *21/2/93* 19.93