

R.P.O. Vol. 6  
C.T. Vol. 2484

Fol. 273  
Fol. 83

Borough of Arima  
County of St. George  
Cadastral Sheet B.19.P

24C  
1/d

Vide Plan P.C.64

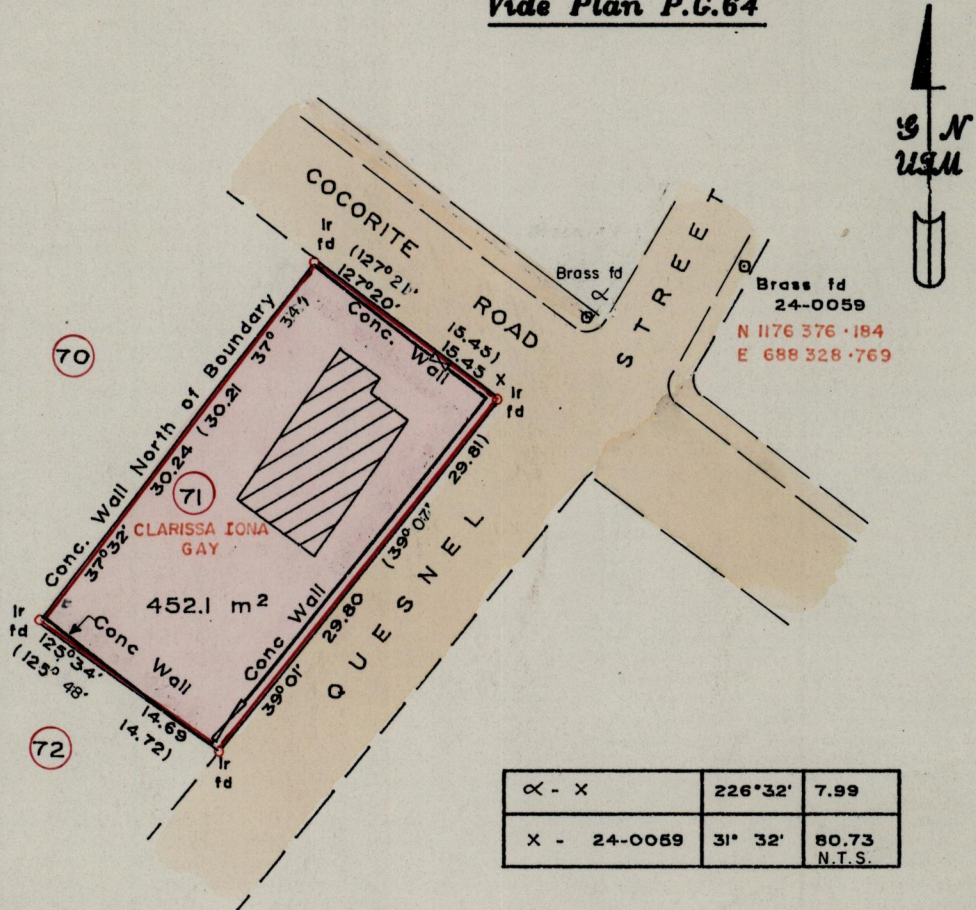

Bearings are U.T.M. Grid based on Solar Observations

○ Denotes Iron put except where otherwise stated

Approved *Jan Carlo*  
Director of Surveys  
95-07-18

SCALE 1 : 500

Note : To obtain compass bearings add/subtract 18 minutes Distances are in metres.

PLAN of a Parcel of land coloured pink in the Borough of Arima  
Containing four hundred and fifty-two point one square metres  
Surveyed by me, with due authority, in Mar 1995 for Norma Riley  
I certify that I have complied with rule 76 under section 14(2)(d) of the  
Land Surveyors' Ordinance 1952, and that this plan is correct.

Checked by *J.R. 9/5/95*

*[Signature]*

Entered .....

Land Surveyor, Trinidad and Tobago *March 21, 1995*