

511

REMAINING PORTION

L. & S.—56

R.P.O. Vol. 45 Fol. 54
C. of T. Vol. 543 Vol. 121

1145

Cadastral Sheet F.14. K. & L.
Ward of La Brea
County of St. Patrick

53

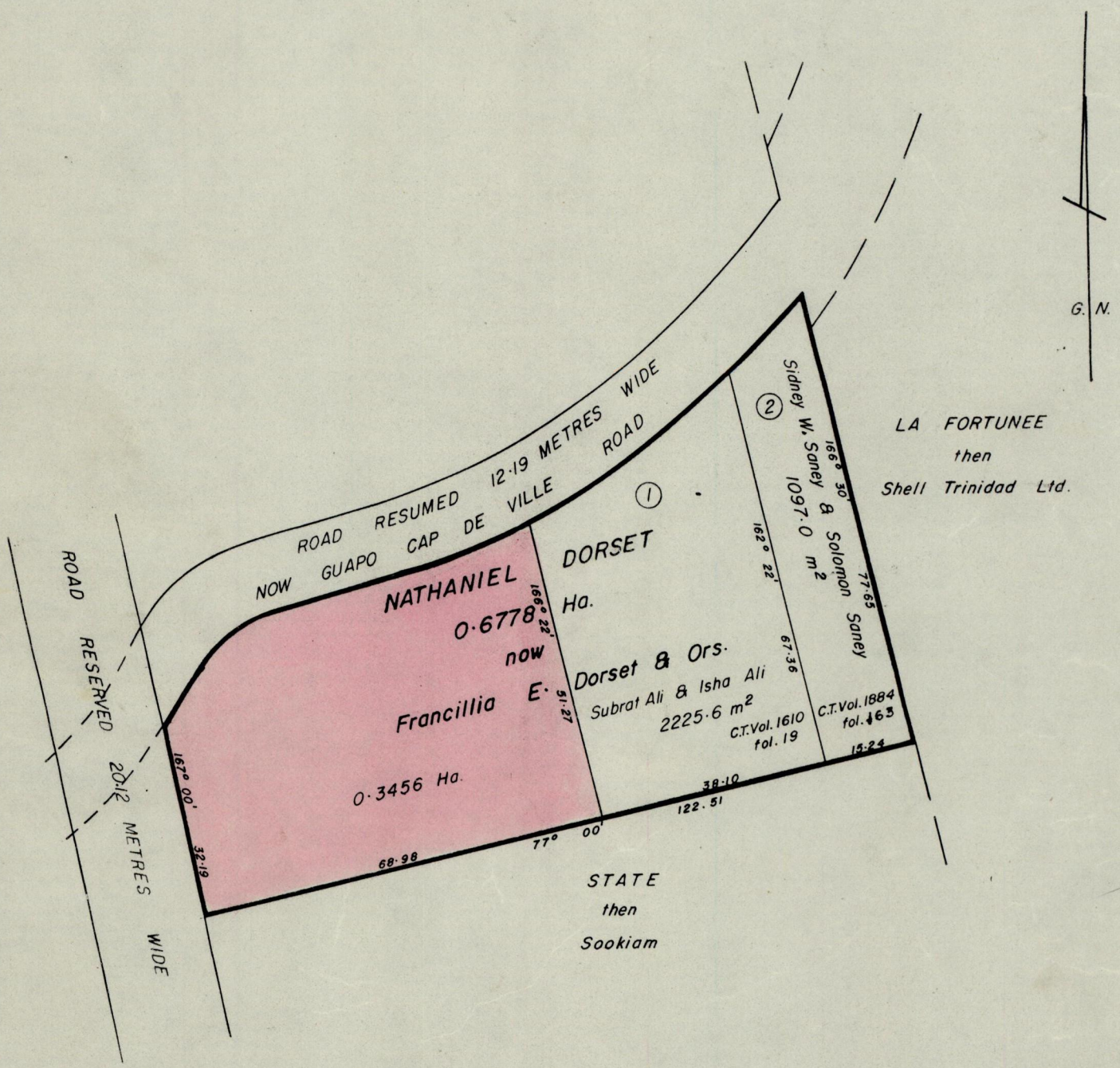

Approved

K.B. Joseph
Director of Surveys
85.11.22

SCALE 1/1000

Note: To obtain compass bearings ^{add} 15 minutes _{subtract}

Distances are in Metres

This is a true copy of a diagram of point six, seven, seven, eight hectares originally granted to Nathaniel Dorset, shewing a portion coloured pink and containing point three, four, five, six hectares being the remainder after two previous transfers of another portions of the land. 14(2)(d) of the Land Surveyors' Ordinance 1952 the dividing lines having been run in conformity with Rule 76 under Sec. 7(1) of Chap. 97 No. 9 and duly certified by the Director of Surveys.

Checked by *[Signature]* 85.11.22

Entered on

Galleckman
Land Surveyor, Trinidad, 6/1/1985