

No 27531

1145

502

R.P.O. Vol. 64
C.T. Vol.

Fol. 81
Fol.

Ward of La Brea
County of St. Patrick
Cadastral Sheet G.II.C. $\frac{62 F}{2/a, 2/b}$
Vide Bk. 457 Fol. 167

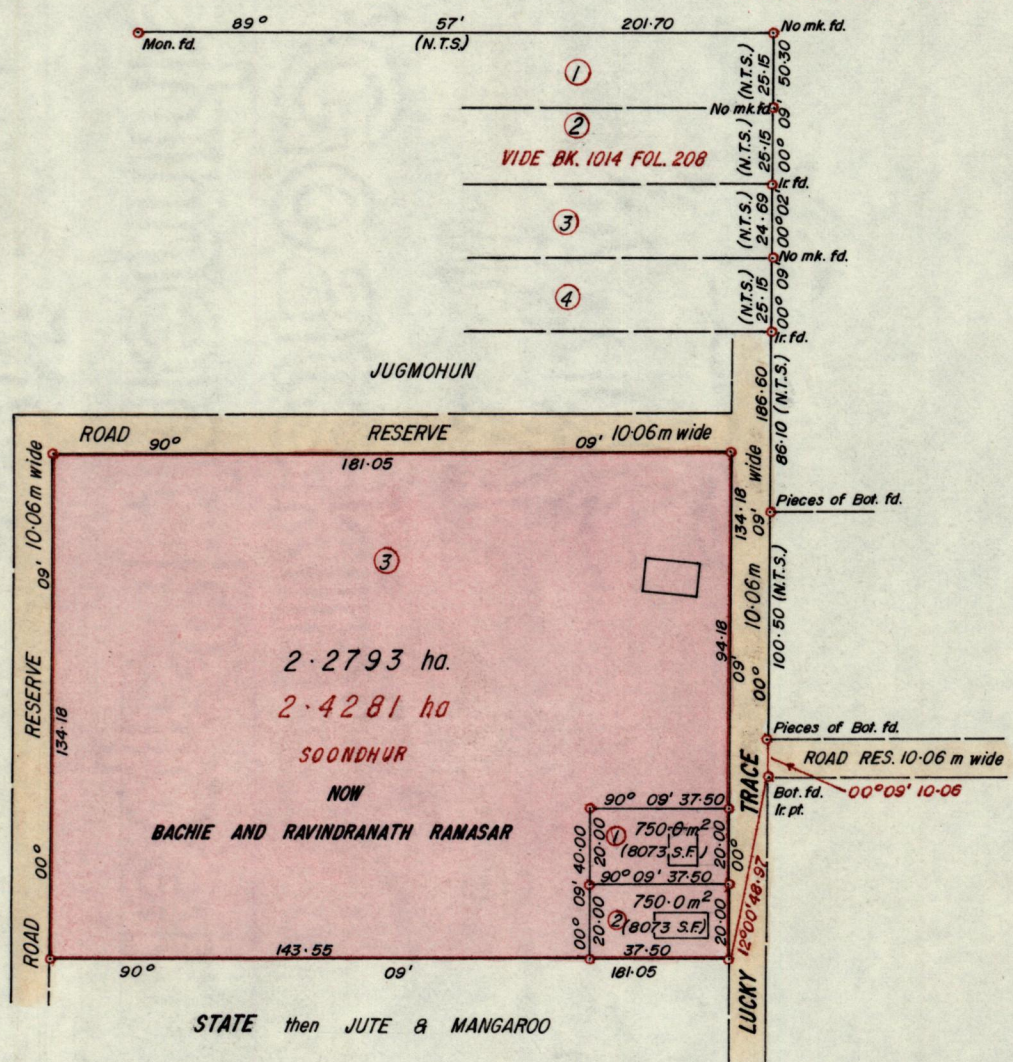

Approved

[Signature]
Director of Surveys
95.04.24

Denotes Iron put except otherwise stated.

Bearings are Cassini Grid, based on Solar Observations

SCALE 1:2000

Note: To obtain compass bearings add/subtract

minutes Distances are in metres

PLAN of 3 Parcels of land coloured pink in the Ward of La Brea

Containing together two point four two nine three hectares

Surveyed by me, with due authority, on January 7th. & 8th. 1994

I certify that I have complied with rule 76 under section 14(2)(d) of the Land Surveyors' Ordinance 1952, and that this plan is correct.

Checked by *[Signature]*

[Signature]
Land Surveyor, Trinidad and Tobago
30/12/94

Entered

Land Surveyor, Trinidad and Tobago

G.P., Tr./To.—C3265—8,000—/86

GANESHDATH RAMCHARITAR
LAND SURVEYOR

LANDS AND SURVEYS VAULT RECORDS