

No 24578

1145

422

R.P.O. Vol. 1107  
C.T. Vol. 1328

Fol. 4  
Fol. 5

Ward of Arima.  
County of St George. 24 C  
Cadastral Sheet B.24.H 3/a

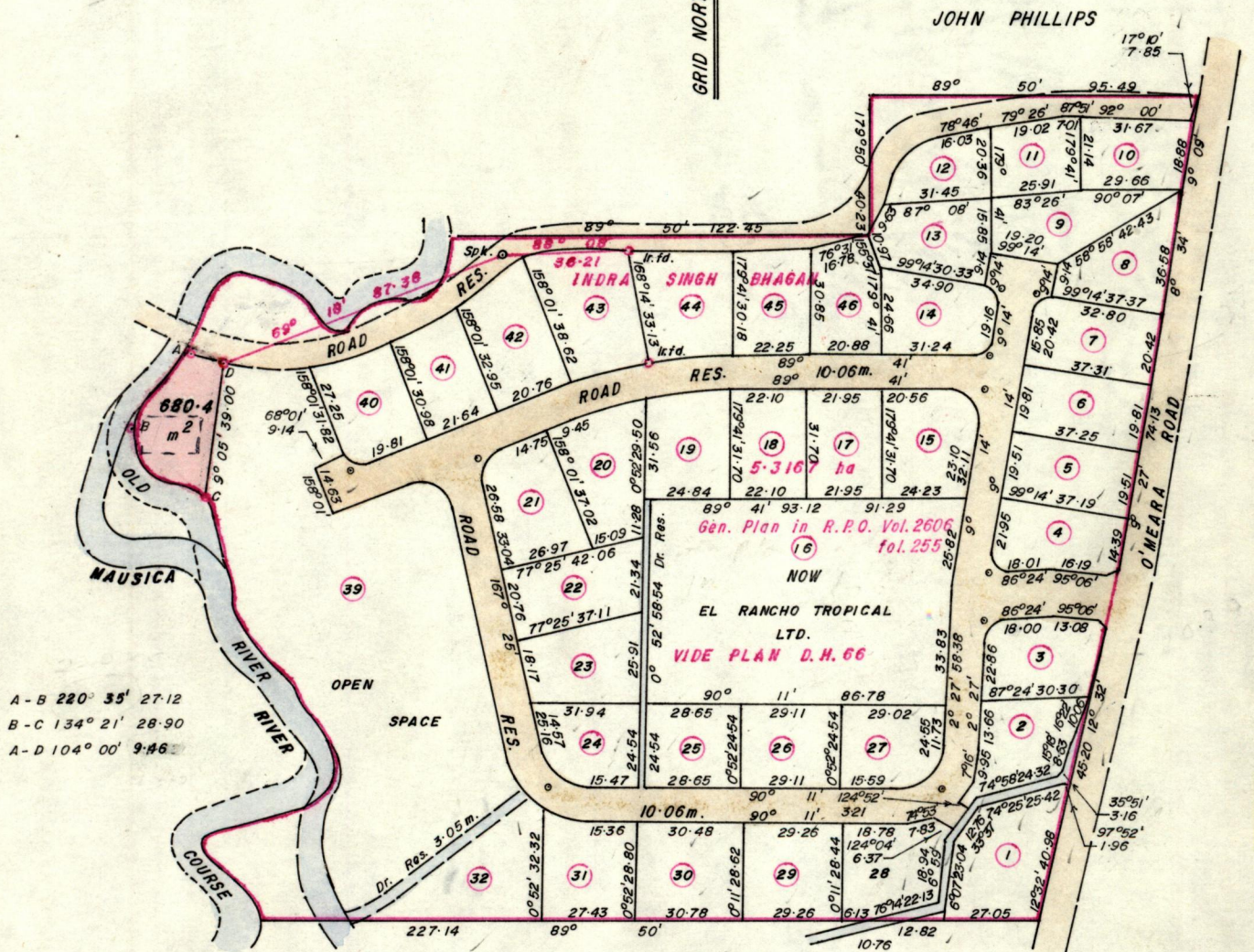

A-B 220° 35' 27.12  
B-C 134° 21' 28.90  
A-D 104° 00' 9.46

Approved

*Jan Carlo*  
Director of Surveys  
91.02.08

ASH & WATSON LTD.

\* Denotes Iron put except otherwise stated.

Note: To obtain compass bearings add/subtract 10 minutes

SCALE 1:2000

Distances are in metres.

PLAN of a Parcel of land coloured pink in the Ward of Arima.  
Containing six hundred and eighty point four square metres:  
Surveyed by me, with due authority, in April 1990

I certify that I have complied with rule 76 under section 14(2)(d) of the  
Land Surveyors' Ordinance 1952, and that this plan is correct.

Checked by *Jan Carlo* 8/2/91

*Kenneth Sturge*  
Land Surveyor, Trinidad 15<sup>th</sup> J. 1990

Original Survey Plan F. B. 36

