

REMAINING PORTION

R.P.O. Vol. 114 Fol. 633

C. of T. Vol. 1861 Vol. 25

1145

Cadastral Sheet 63E/4/c

G. 12. P. 415

Ward of Siparia

County of St. Patrick

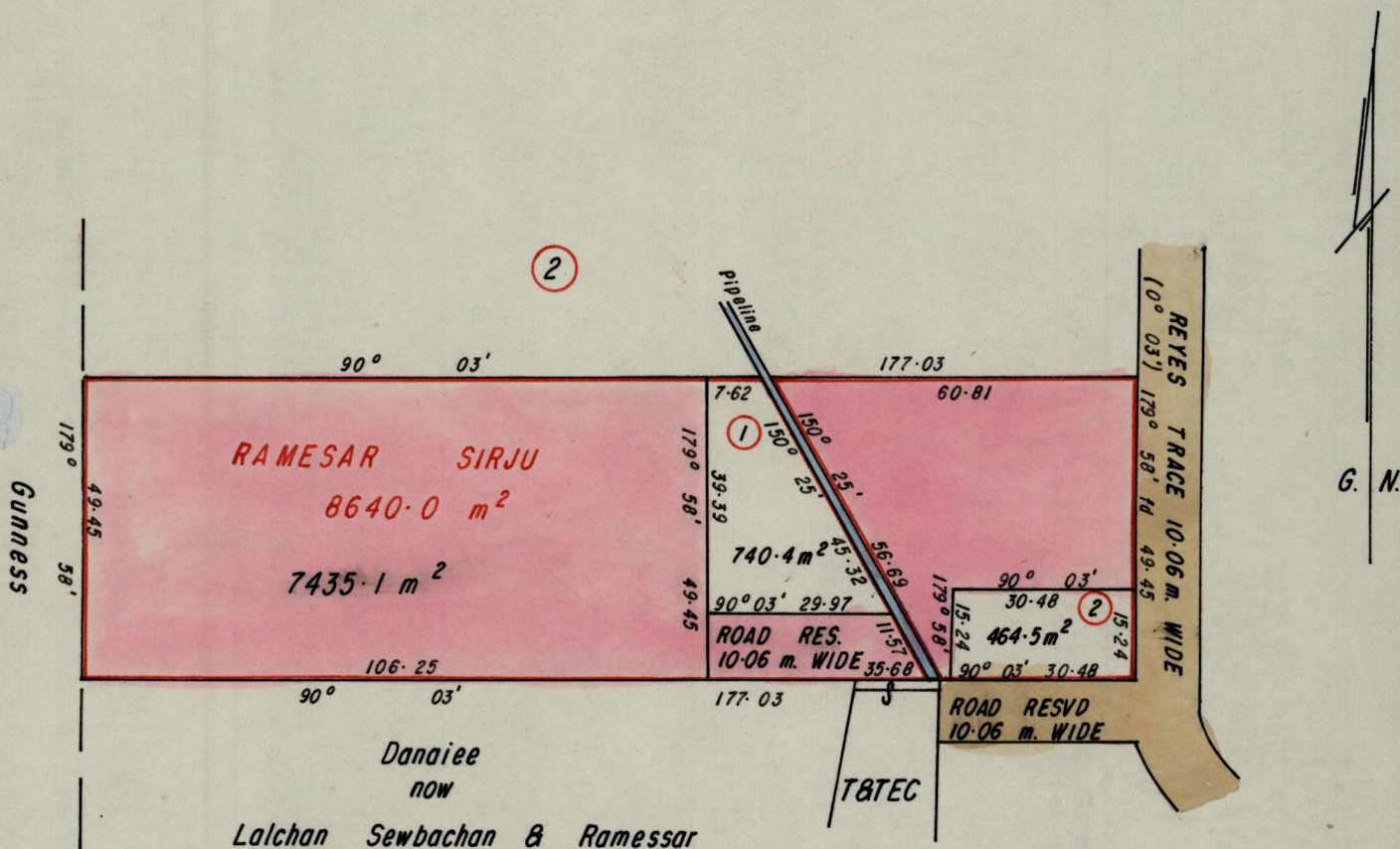

- ① Roland N. Mohammed & Ramona S. Mohammed C.T. Vol. 3025 Fol. 203
- ② Lalchan Sirju C.T. Vol. 3139 Fol. 379

Approved

*[Signature]*  
 Director of Surveys  
 9/2/80

SCALE 1/1250

Note: To obtain compass bearings add subtract minutes

Distances are in metres

This is a true copy of a diagram of eight thousand, six hundred and forty square metres originally transferred granted to RAMESAR SIRJU, shewing a portion coloured pink and containing seven thousand, four hundred and thirty five point one square metre being the remainder after two (2) previous transfer of another portion of the land. (14)(2)(d) of the Land Surveyors' Ordinance 1952 the dividing lines having been run in conformity with Rule 76 under Sec. 4(a) of Cap. 27, No. 2 and duly certified by the Director of Surveys.

Checked by *[Signature]* 1/2/81

Entered on

*[Signature]*  
 Land Surveyor, Trinidad, 29/1/80