

REMAINING PORTION

1145

39

R.P.O. Vol. 338

Fol. 349

Cadastral Sheet G.16.N. (72C)

C. of T. Vol. 1112

Vol. 169

Ward of Erin

County of St. Patrick

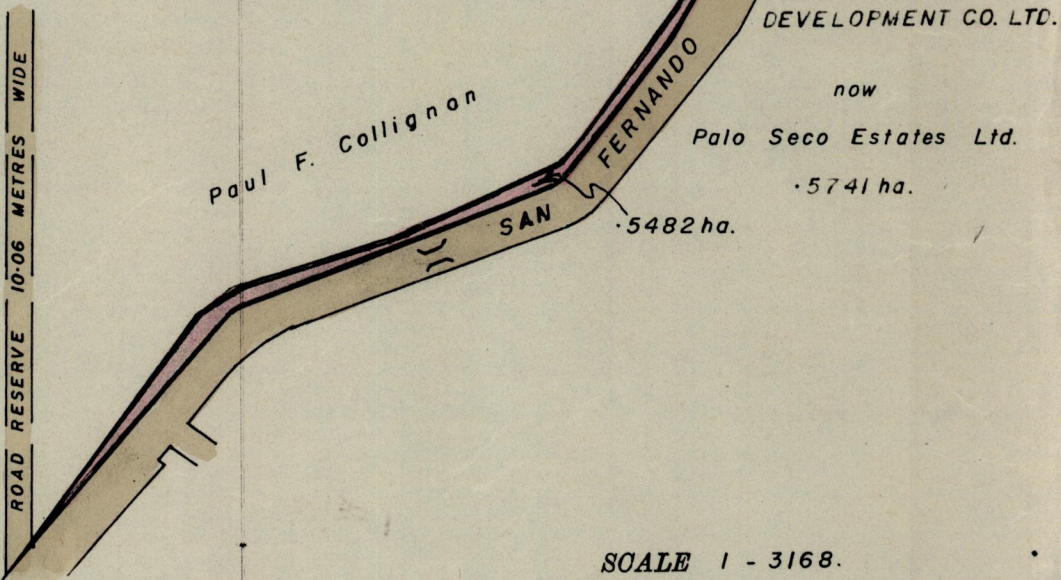
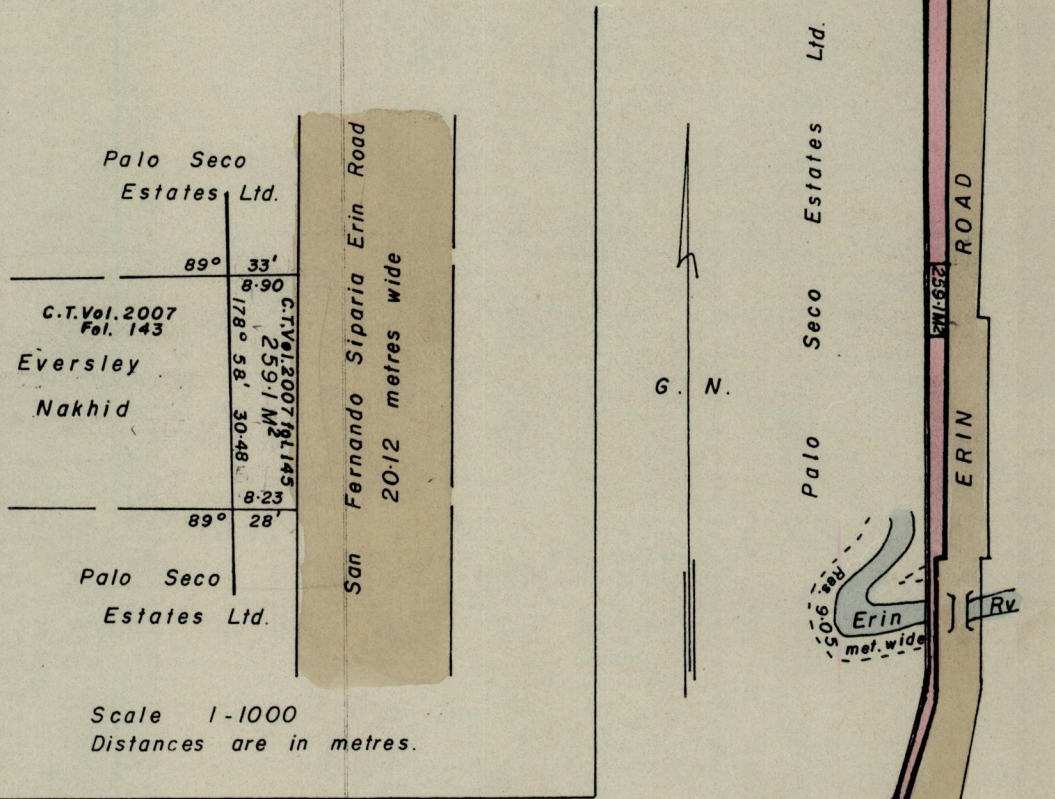

Approved
[Signature]
 Director of Surveys
 83.10.21

Note: To obtain compass bearings add 8 minutes subtract

This is a true copy of a diagram of Point five seven four one hectares originally transferred granted to TRINIDAD PETROLEUM DEVELOPMENT COMPANY LTD., shewing a portion coloured pink and containing Point five four eight two hectares being the remainder after one previous transfer of another portion of the land. the dividing lines having been run in conformity with Rule 76 under Sec. 7(d) of Cap. 27. No. 2 and duly certified by the Director of Surveys.

Checked by *[Signature]*
 83.10.20

Entered on

[Signature]
 Land Surveyor, Trinidad, 1st November 1987