

1660

1145

R.P.O. Vol. 565

Fol. 397

C. of T. Vol.

Vol.

Ward of Erin 324
County of St. Patrick

Cadastral Sheet G. 16. K&L.

73.A.
3/a

Lot No.	AREA	NAMES	C.T. Vol.	Fol.	Lot No.	AREA	NAMES	C.T. Vol.	Fol.
1	465.6 m ²	CLARENCE CYRUS & PEARL CRITCHLOW	1718	191	11	464.5 m ²	JOSEPH PANTEAU & RUTH PANTEAU	1760	31
2	465.6 m ²	LESLIE RYAN & LORNA RYAN	1718	185	12	466.7 m ²	MICHEAL JOSEPH & MURIEL URIL JOSEPH	1677	229
4	464.5 m ²	REYNOLD HOLDER & EVELYN HOLDER	1771	317	14	470.8 m ²	VICTOR RICHARDSON & JOYCE RICHARDSON	1944	239
5	464.5 m ²	DAVID WILLIAMS & ETHELINE GEORGE	1666	509	16	470.8 m ²	HAMILTON ALEXANDER & CLARENE ALEXANDER	1718	173
6	473.8 m ²	MC ELROY ALEXANDER & INEZ ALEXANDER	1718	167	17	496.8 m ²	HAMILTON ALEXANDER & CLARENE ALEXANDER	1718	179
7	464.5 m ²	ROY RUDY MARSHALL	2421	131					
8	464.5 m ²	DAVID MC GREGOR & ELAINE MC GREGOR	1882	221					
9	466.7 m ²	MOLLY MOHAN	2911	53					
10	464.5 m ²	JOHN THEOPHILUS HUNTE	1801	77					

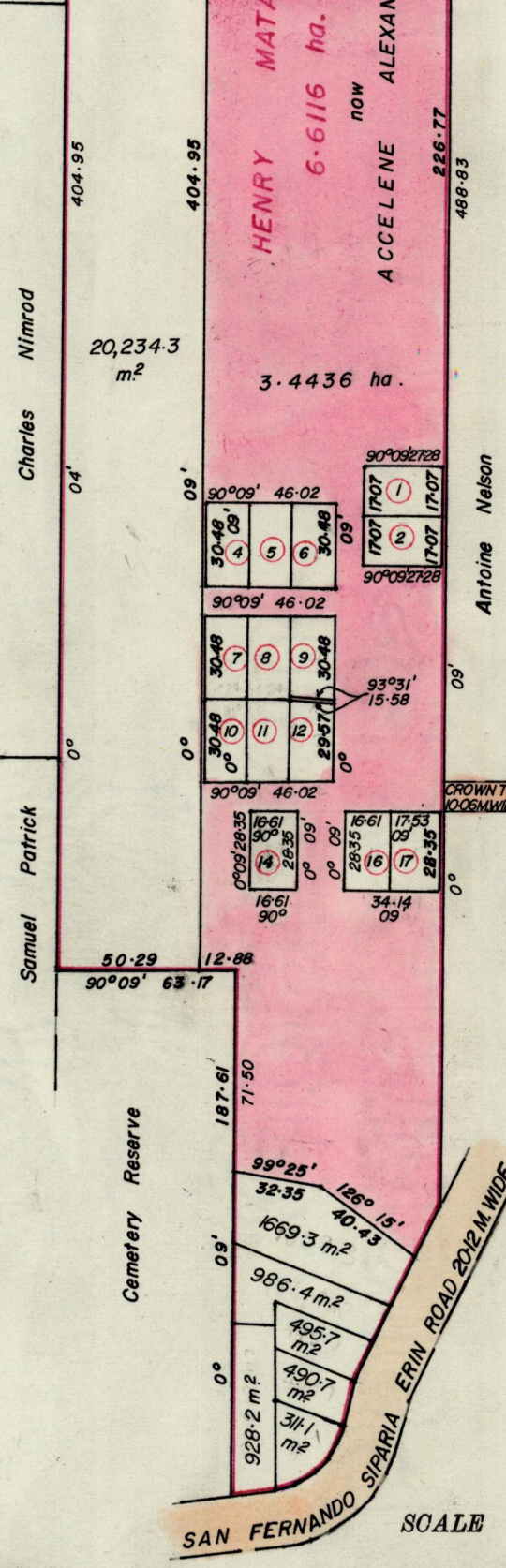

AREA	NAMES	C.T. Vol.	Fol.
20,234.3 m ²	JAMES DINDIAL & FLORENCE DINDIAL	658	455
928.2 m ²	HENRY MURRAY	778	135
1,669.3 m ²	AZIZ AHAMAD & HAROUN AHAMAD	1246	377

Approved

Francis Charles
Director of Surveys

90.04.10

Note: To obtain compass bearings ~~add~~ 7 minutes subtract

SCALE 1 : 2500.

Distances are in metres.

This is a true copy of a diagram of six point six one one six hectares originally granted to HENRY MATADEEN, shewing a portion coloured pink and containing three point four four three six hectares being the remainder after TWENTY (20) previous transfers of another portion of the land. 14 (2)(d) of the Land Surveyors' Ordinance the dividing lines having been run in conformity with Rule 76 under Sec. 7(d) of Cap. 27. No. 2 and duly certified

by the Director of Surveys.

Checked by *GR 9/9/90*

Entered on

Callicharan

Land Surveyor, Trinidad, 13/11/1989