

No 25027

1145

240

R.P.O. Vol. 88
C.T. Vol. 1850

Fol. 41
Fol. 439

Ward of Naparima
County of Victoria
Cadastral Sheet G.13.C & D. (63F)
2/a

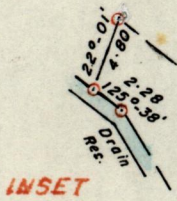

INSET

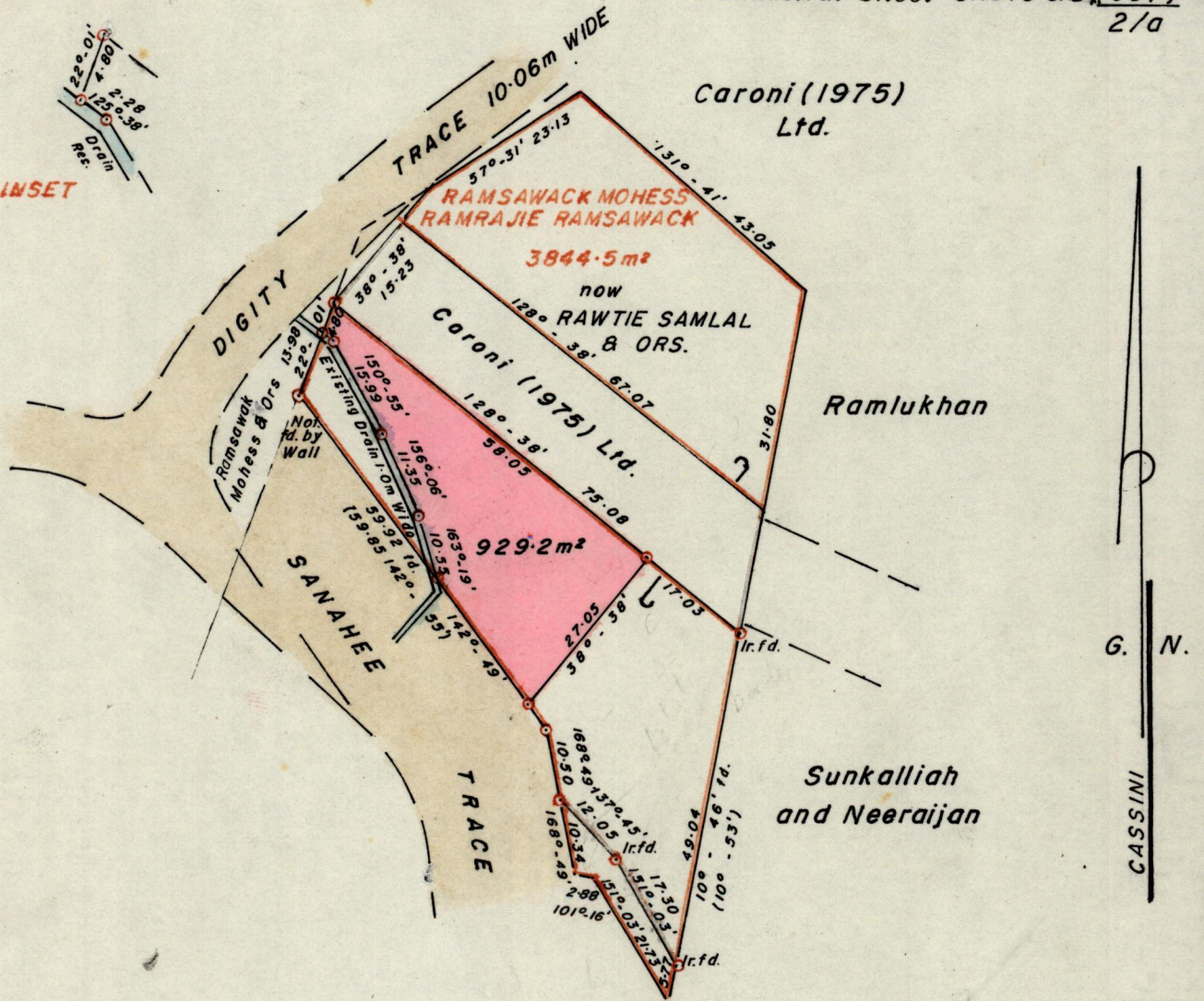

Approved

Law Choo

Director of Surveys 87-12-11

○ Denotes Iron put unless otherwise indicated.

Bearings are based on Solar Observations

SCALE 1/1000

Note: To obtain compass bearings add/subtract

minutes

Distances are in Metres

PLAN of a Parcel of land coloured Pink in the Ward of Naparima.

Containing Nine hundred and twenty nine point two sq.metres

Surveyed by me, with due authority, on 25th February 1988

I certify that I have complied with rule 76 under section 14(2)(d) of the Land Surveyors' Ordinance 1952, and that this plan is correct.

Checked by *[Signature]* 7/12/89

[Signature]
Land Surveyor, Trinidad and Tobago 11 Oct 1988

Entered