

**INSET**

A - B	145° 45'	15.48
A - C	85° 18'	6.97
C - D	146° 04'	15.48

State then Pargassing

NAPARIMA MAYARO ROAD

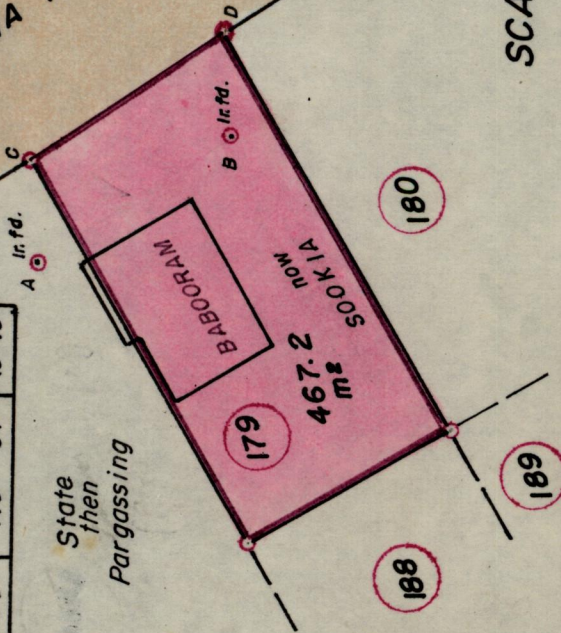

SCALE 1:500

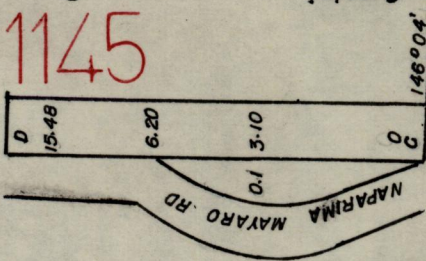
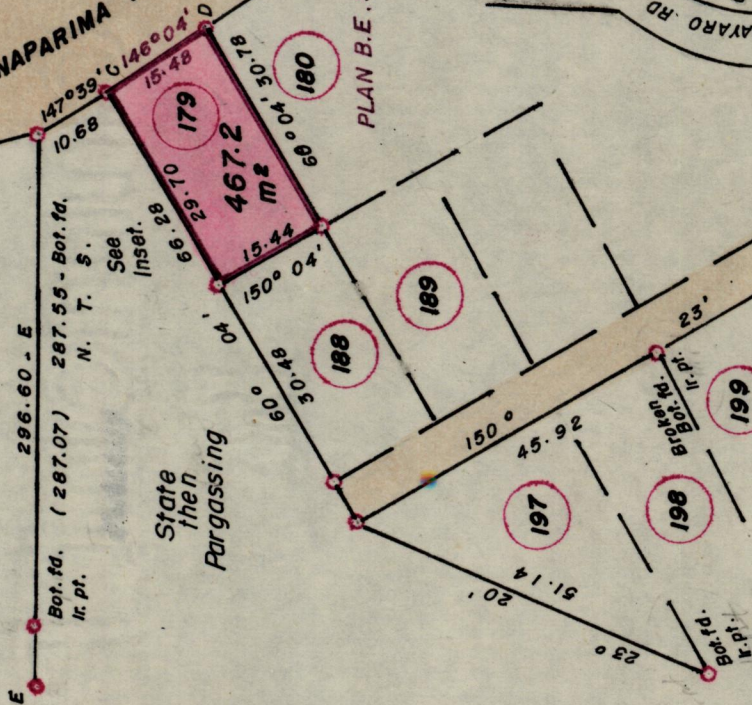

○ Denotes Iron pin, except otherwise stated

SCALE 1:1000

Approved. *J. Charles*  
Director of Surveys  
Bearings grid from Solar obs. 89.10.04  
Note. To obtain compass bearings add / subtract

minutes. Distances are in metres in the Ward of Charuma

PLAN of a Parcel. of land coloured pink Containing four hundred and sixty seven point two sq. metres Redefined by me, with due authority, in January 1988

I certify that I have complied with rule 76 under section 14 (2) (d) of the Land Surveyors Ordinance 1952, and that this plan is correct

Checked by *A. Michael*  
Entered *A. Michael*  
Land Surveyor. Trinidad 16<sup>th</sup> March 1988

1333