

No 24364

1145

L. & S.—54

1832

R.P.O. Vol.  
C.T. Vol. 1972

Fol.  
Fol. 425

Ward of Diego Martin  
County of St George  
Cadastral Sheet A.14.K.

$\frac{12C}{4/d}$

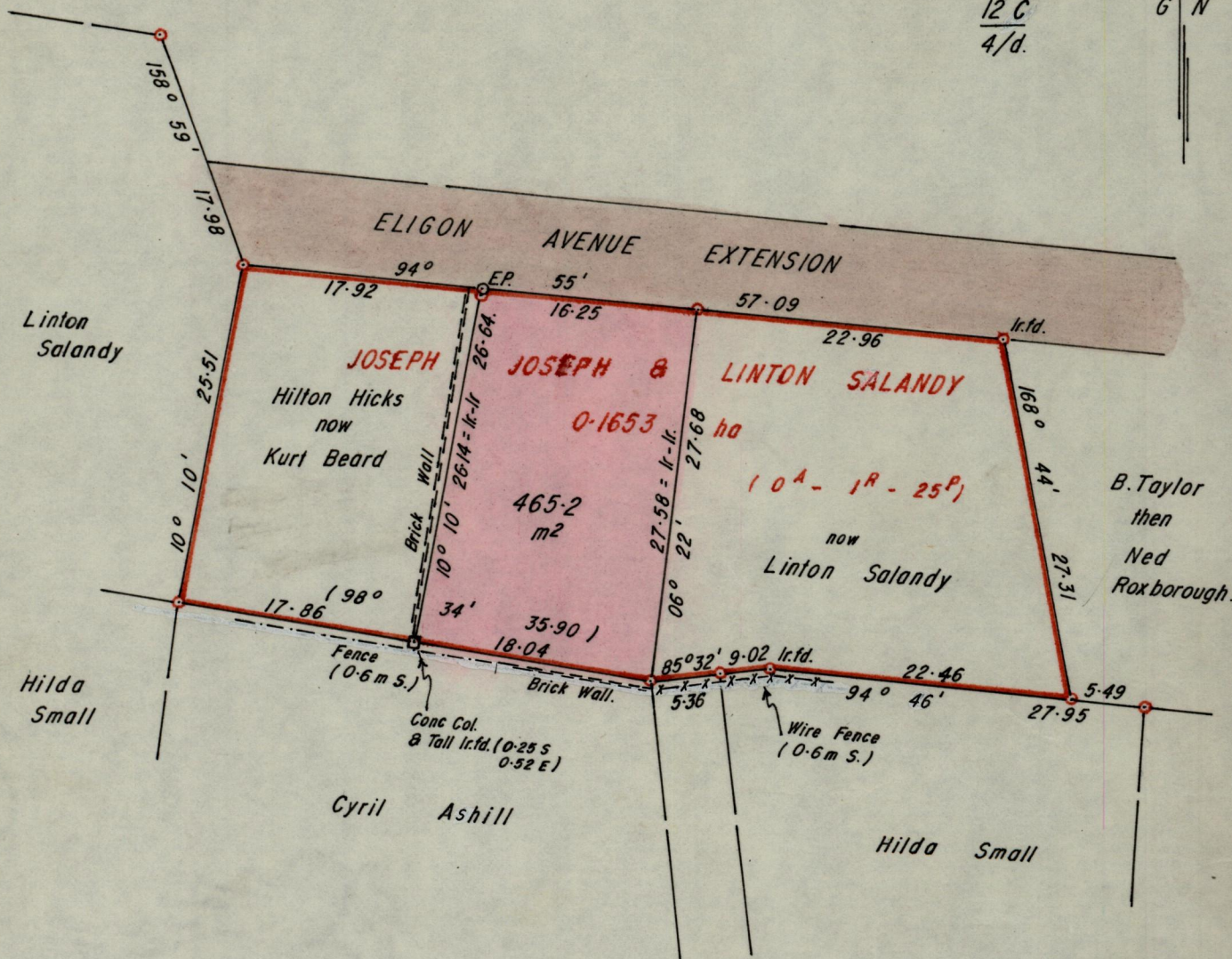
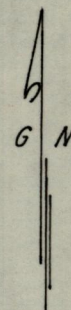

Approved

*Alvin T. Kelly*  
Director of Surveys  
89.08.29

○ Denotes Iron pul, except where otherwise stated

SCALE 1:1000

Note: To obtain compass bearings add/subtract 4 minutes Distances are in metres.

PLAN of a Parcel of land coloured pink in the Ward of Diego Martin  
Containing four hundred and sixty five point two square metres.

Surveyed by me, with due authority, on 19th November 1988 at the request of Jerome Salandy  
I certify that I have complied with rule 76 under section 14(2)(d) of the  
Land Surveyors' Ordinance 1952, and that this plan is correct.

Checked by *SA 28/1/89*

*Horace A. Pettit*  
Land Surveyor, Trinidad 24th November 1988