

1153

Ward of Erin.

956

R. P. O. Vol. 212 Fol. 221

County of St. Patrick.

C. T. Vol. 695 Fol. 283

Cadastral Sheet G. 16. L. 72C, 73A 4/d 3/c

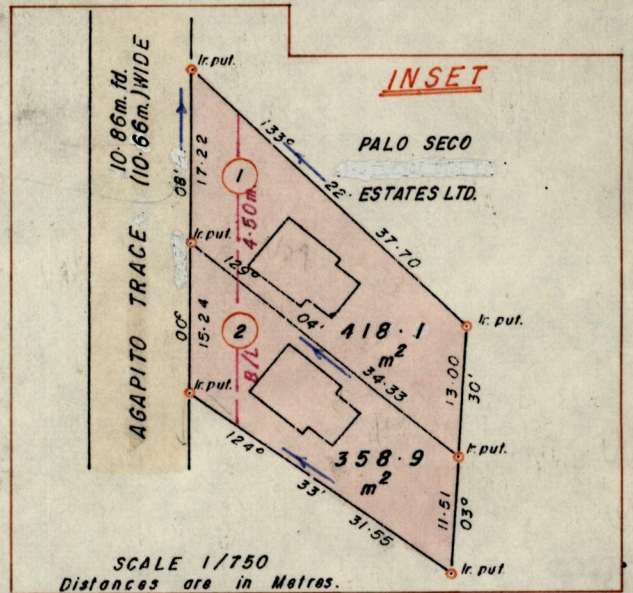
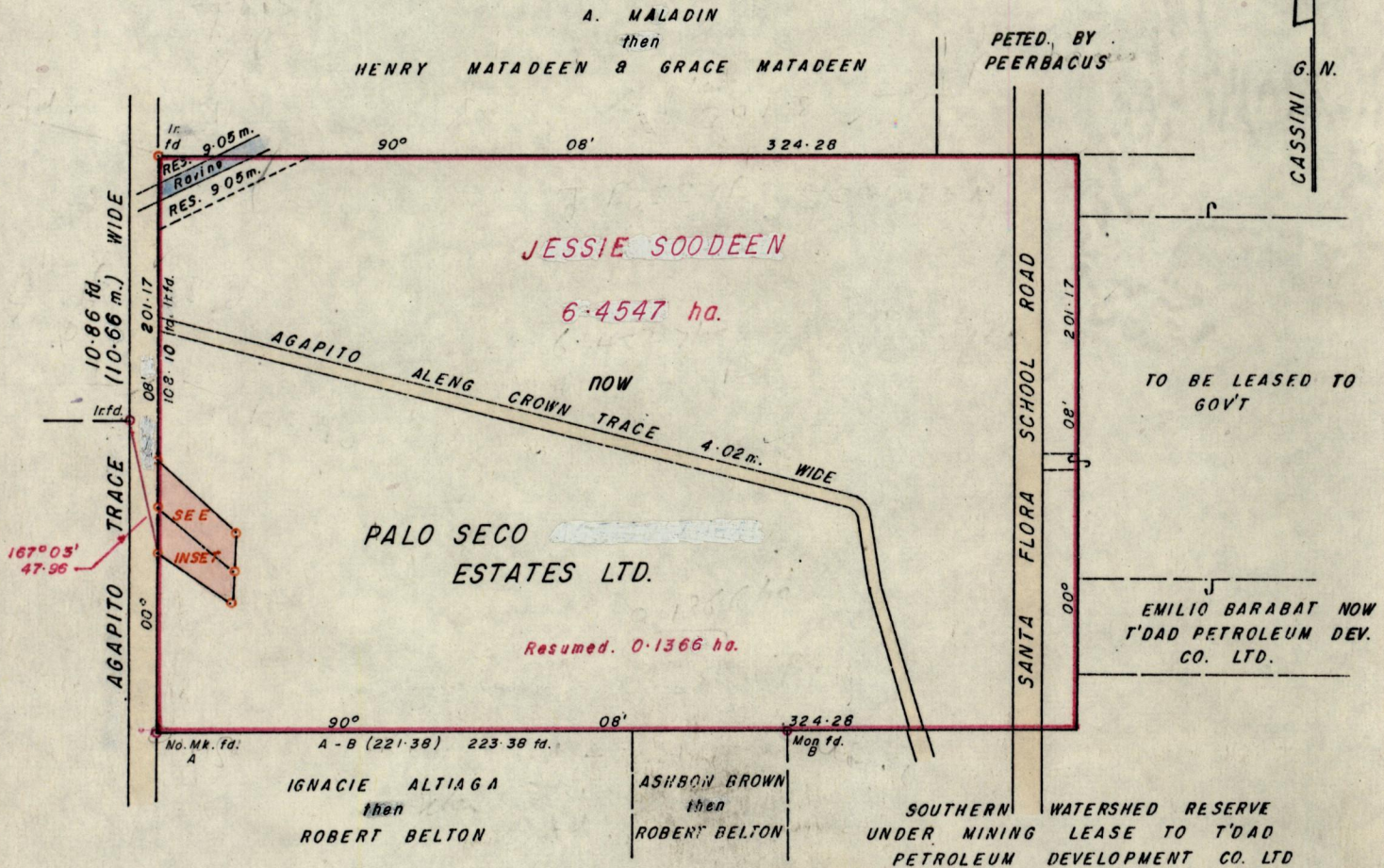

SCALE 1:2500

Approved

Alonso R. R. R.
Director of Surveys
89.02.27

Bearings are Cassini Grid, based on Solar Obs. Distances are in Metres.

Plan of two Parcels of land coloured Pink in the Ward of Erin.
Containing together seven hundred and seventy-seven point zero square metre
Surveyed by me, with due authority, June 1987

I certify that I have complied with rule 76 under section 14 (2) (d) of the
Land Surveyors' Ordinance 1952, and that this plan is correct.

Checked by *CP 231/89.*

Entered on

James
Land Surveyor, Trinidad 11th APRIL 1988

484 - [unclear]

Orig Survey bk 484: 146

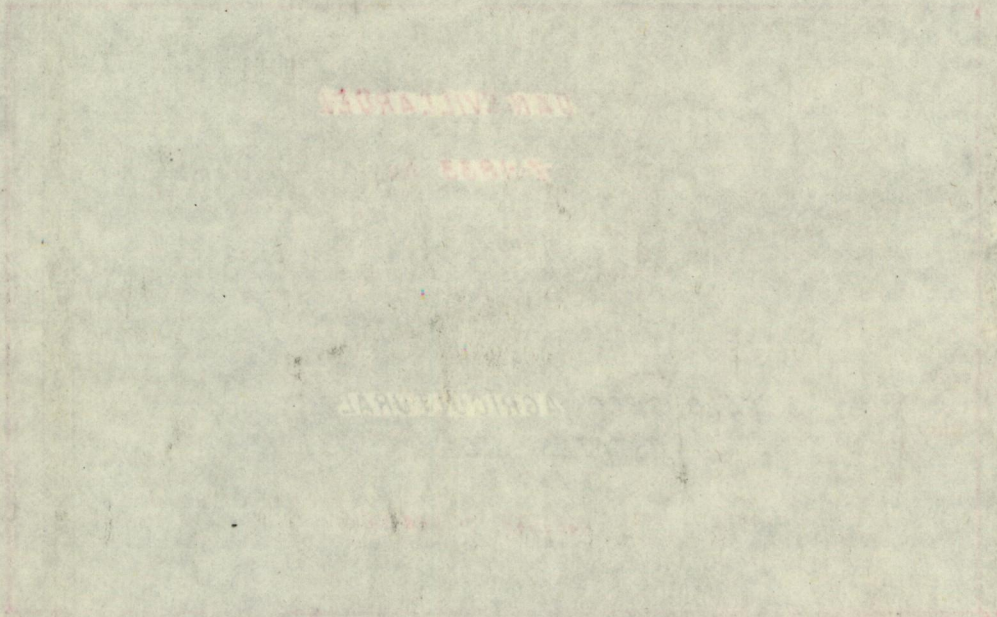

[Faint handwritten text]

470