

11153

954

No 22541

R.P.O. Vol. 484  
C.T. Vol. 1165

Fol. 61  
Fol. 159

Ward of Tobago  
Parish of St. Paul  
Cadastral Sheet 1.10.N.80

Bk. 886 Fol. 133

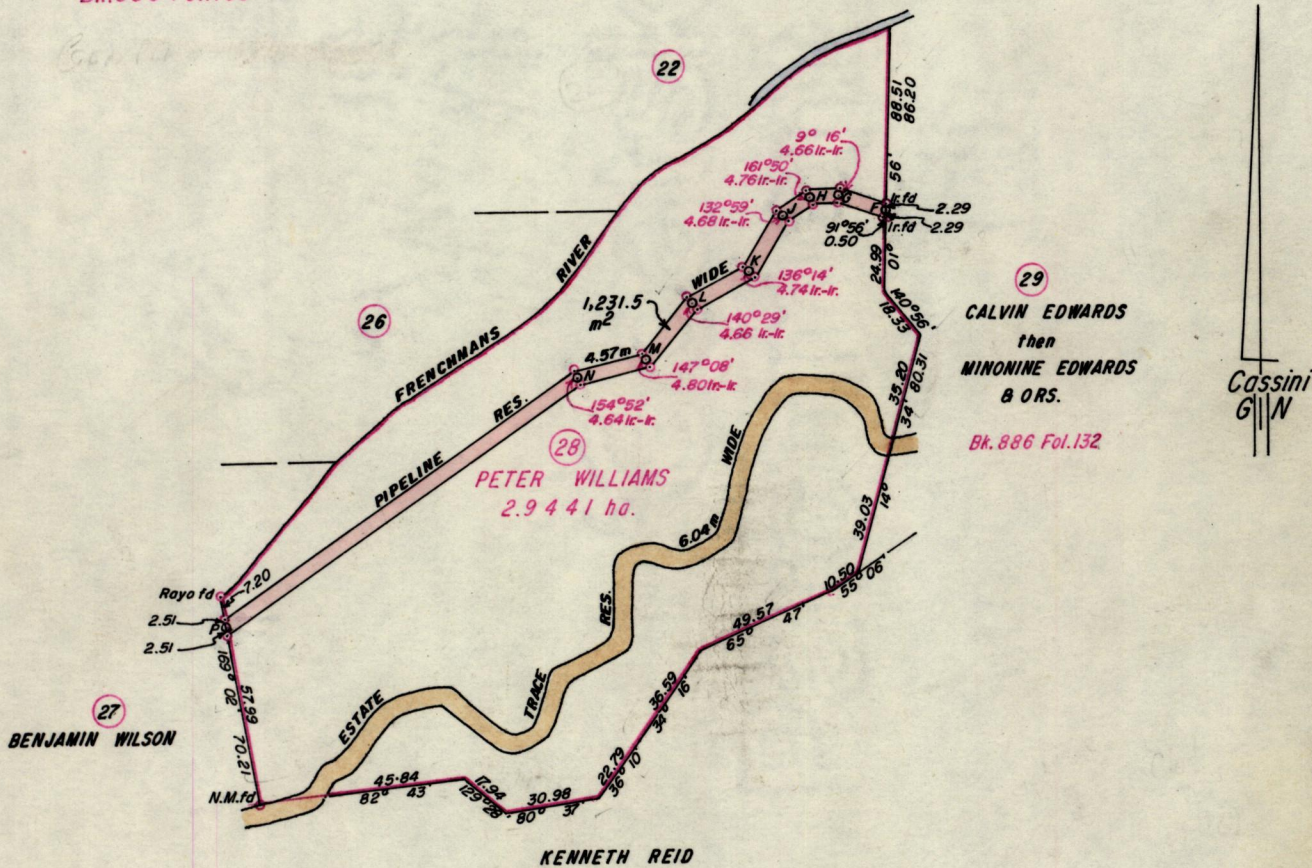

P - N	54°	36'	143.04
N - M	75°	08'	23.10
M - L	39°	08'	24.10
L - K	61°	50'	20.95
K - J	30°	39'	21.30
J - H	55°	20'	10.15
H - G	88°	20'	9.67
G - F	110°	12'	16.91

Approved

*Jan Charles*

AP Director of Surveys 90.09.18

• Denotes Iron put except otherwise stated  
Bearings are based on solar observations

Note: To obtain compass bearings add/subtract

SCALE 1:2500

minutes

Distances are in Metres

PLAN of a Parcel of land coloured pink in the Ward of Tobago  
Containing one thousand, two hundred and thirty one point five square metres  
Surveyed by me, with due authority, in March 1989

I certify that I have complied with rule 76 under section 14(2)(d) of the  
Land Surveyors' Ordinance 1952, and that this plan is correct.

Checked by *[Signature]* 2/2/90

*[Signature]*  
Land Surveyor, Trinidad 2<sup>nd</sup> October 1989



Original Survey BK 886 Lot 132