

No 20680

1153

920

R.P.O. Vol. 111
C.T. Vol. 317

Fol. 517
Fol. 329

Ward of Ortoire
County of Victoria
Cadastral Sheet H-1 J 55D
1/c 83/a

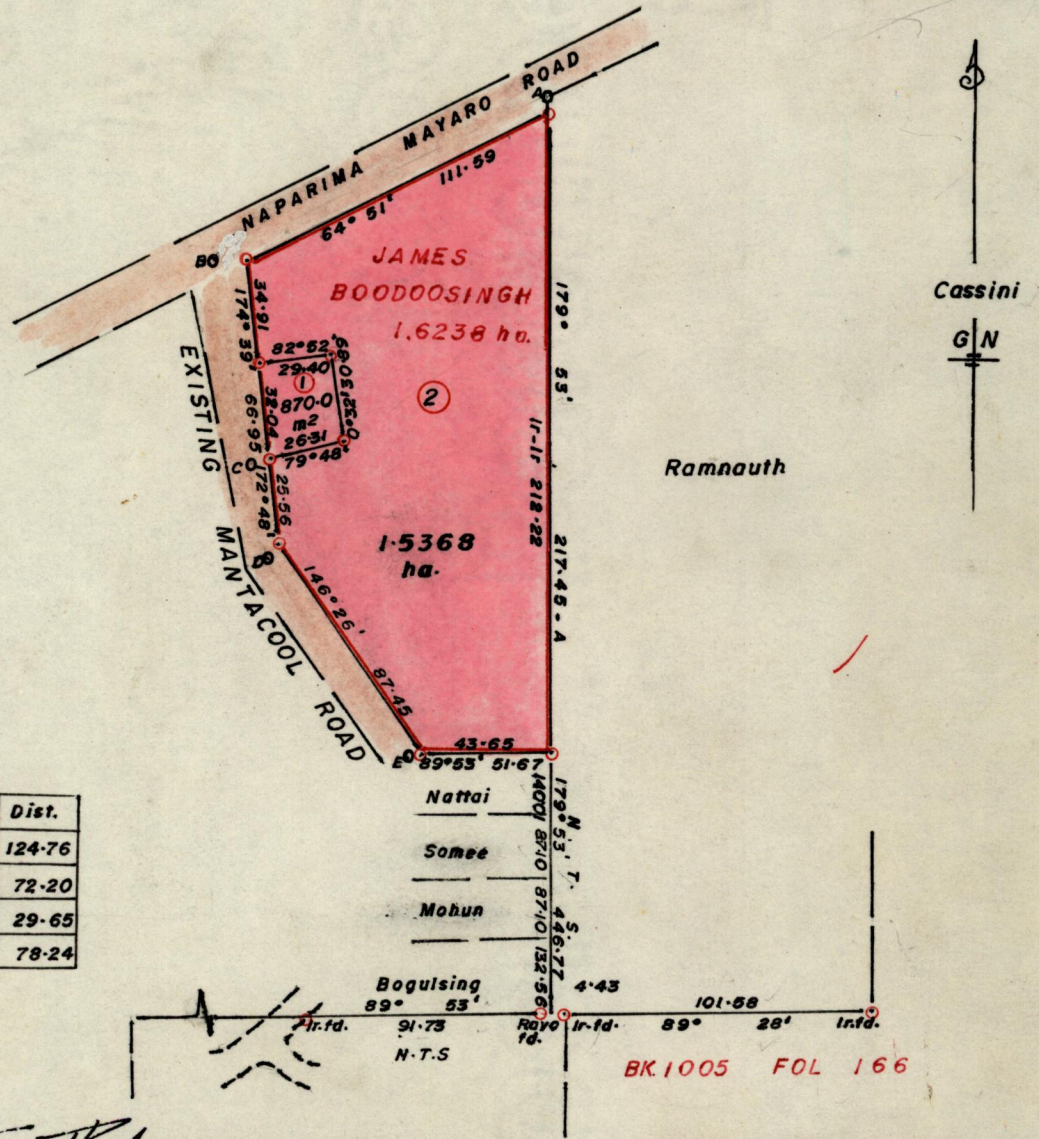

Approved

[Signature]
Director of Surveys
89.01.20

○ Denotes Ir. put except stated otherwise.

SCALE 1 : 2500

Note : To obtain compass bearings add/subtract 7 minutes Distances are in metres

PLAN of 2 Parcel of land coloured pink in the Ward of Ortoire
Containing together one point six two three eight hectares
Surveyed by me, with due authority, in December 1988

I certify that I have complied with rule 76 under section 14(2)(d) of the
Land Surveyors' Ordinance 1952, and that this plan is correct.

Checked by *GR 19/1/89* *[Signature]*

Entered Land Surveyor, Trinidad 23rd December 1988

Original Bk 341:7

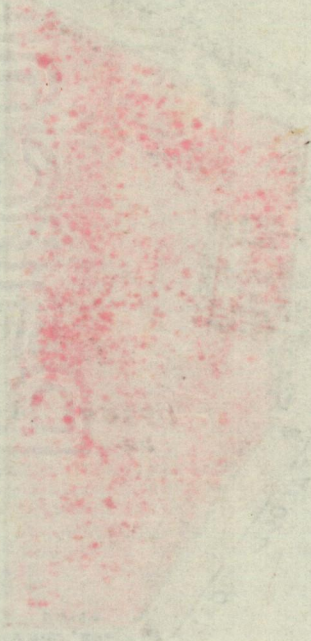

224 Dec 1877