

R.P.O. Vol. 403  
C.T. Vol. 3225

Fol. 409  
Fol. 69

Ward of Blanchisseuse  
County of St. George  
Cadastral Sheet <sup>4A B</sup> 4D/1/a(B.8.F.)

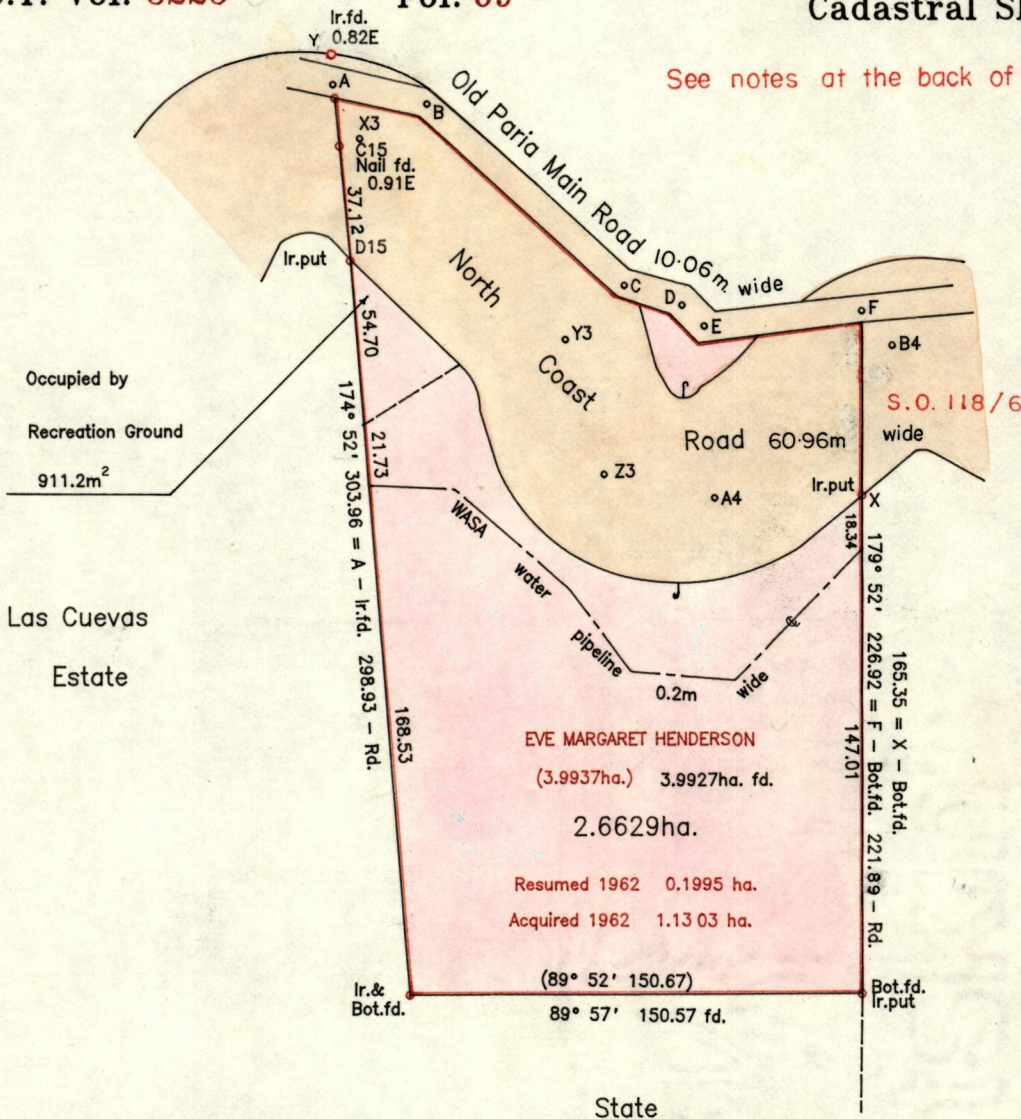

See notes at the back of plan.

G N(Cassini)

Occupied by  
Recreation Ground  
911.2m<sup>2</sup>

Las Cuevas  
Estate

EVE MARGARET HENDERSON  
(3.9937ha.) 3.9927ha. fd.

2.6629ha.

Resumed 1962 0.1995 ha.

Acquired 1962 1.13 03 ha.

(89° 52' 150.67)

89° 57' 150.57 fd.

State

C15 - X3 70° 26' 7.44  
E - F 84° 14' 52.07 fd.  
(84° 13' 52.30)

State  
then  
Patrick O'Brian Muller  
R.P.O. Vol. 415  
Fol. 593

References

R.P.O. Vol. 415 Fol. 593  
S. O. 118/61  
S. O. 159/17

Approved *Alwyn Thiel*  
Director of Surveys  
89.01.16

SCALE 1 : 2500

Note : To obtain compass bearings add 8 minutes.

Distances are in METRES.

Plan of a parcel of land coloured pink in the Ward of Blanchisseuse  
Containing two point six six two nine hectares

Surveyed by me, with due authority, in April 1988.

I certify that I have complied with rule 76 under section 14(2)(d) of the  
Land Surveyors' Ordinance 1952, and that this plan is correct.

Checked by *13/1/89*

*Paul Williams*

Entered on.....

Land Surveyor, Trinidad..... 12/12/1988



Original Survey Bk 53:53

FIELD NOTES

	Y	
	313 · 00	0·82 Ir. fd.
North Coast Road	282 · 08	0·91 = C15 Nail fd. (S.O. 118/61)
(S.O. 118/61) Dis	244 · 96	Ir. put.
Las Cuevas Estate	190 · 26	Recreation Ground E. M. HENDERSON
	168 · 53	water pipeline 0·2m. wide
Ir. & Bot. fd.	0	354°52'