

Nº 47803

1053

354

R.P.O. Vol.

Fol.

C.T. Vol. 3143

Fol. 143

Ward of Arima  
County of St. George

Cadastral Sheet B. 25. A.  $\frac{24C}{2/c}$

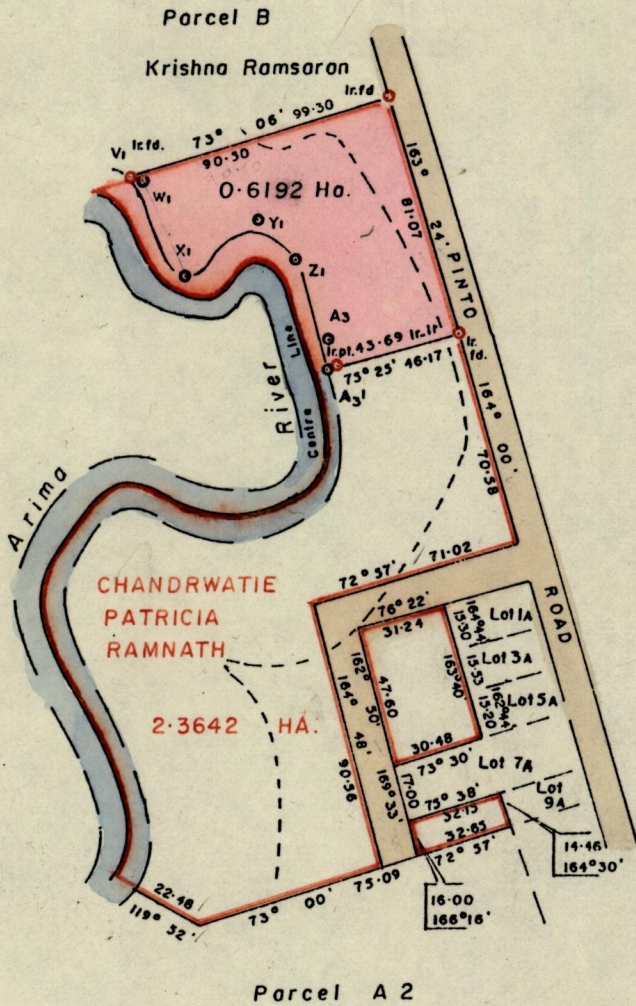

C. Arima Rv	V <sub>1</sub>	Ir. fd.	
	9-0	3-07	
	0		
	W <sub>1</sub>	273° 30'	
<hr/>			
	A <sub>3</sub> l	1-01	17-10
	9-46		
	0	1-01	20-12
	A <sub>3</sub>	171° 46'	
<hr/>			
	A <sub>3</sub>	1-01	20-12
	28-04		
	20-12	4-02	20-12
	8-05	2-01	18-10
	0	1-01	16-09
	Z <sub>1</sub>	157° 54'	
<hr/>			
	Z <sub>1</sub>	1-01	16-09
	18-77		
	8-05	1-01	10-06
	Y <sub>1</sub>	135° 11'	
<hr/>			
	Y <sub>1</sub>	31-74	
	26-15	3-02	
	22-13	0	14-08
	20-12	0	16-09
	16-09	0	17-10
	14-08	0	16-09
	8-05	2-01	20-12
	4-02	4-02	22-13
	0	0	20-00
	X <sub>1</sub>	51° 05'	
<hr/>			
	X <sub>1</sub>	0	10-06
	36-21	3-02	18-10
	28-16	4-02	22-13
	20-12	2-01	16-09
	0	0	0
	W <sub>1</sub>	160° 21'	

G. N. Cassini

Approved

*Alonso Klein*  
Director of Surveys 83.11.21

SCALE : 1 / 2500

Bearings are based on Solar Observations

Note: To obtain compass bearings add/subtract minutes

Distances are in metres

PLAN of a Parcel of land coloured pink in the Ward of Arima

Containing zero point six one nine two hectare

Surveyed by me, with due authority, in July 1988

I certify that I have complied with rule 76 under Section 14 (2) (d) of the Land Surveyors' Ordinance 1952, and that this plan is correct.

Checked by *[Signature]* 18/11/88

*[Signature]*  
Land Surveyor, Trinidad 19 88

Entered.....



Original Survey Plan R. H. 110.

458

800

