

352

No 12170

1053

72A

R.P.O. Vol. 58
C.T. Vol. 747

Fol. 301
Fol. 177

Ward of La-Brea
County of St. Patrick
Cadastral Sheet F.15.F

62E
3/b

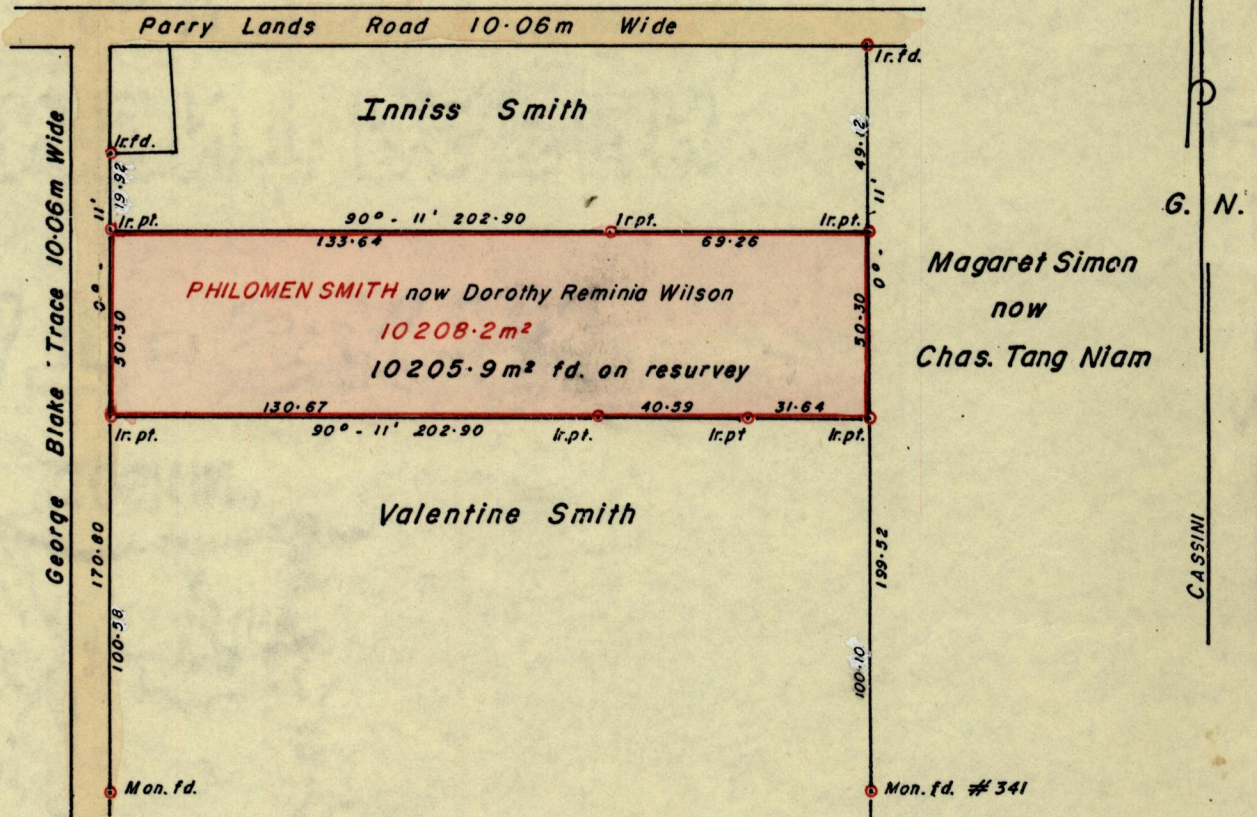

Approved

Alwyn H. King
 Director of Surveys
 88.11.16

SCALE 1/2000

Note: To obtain compass bearings add/subtract minutes Distances are in Metres.

PLAN of a Parcel of land coloured pink in the Ward of La Brea
 Containing Ten thousand two hundred and five point nine sq. metres
 Surveyed by me, with due authority, on 20th June, 1985

I certify that I have complied with rule 76 under section 14(2)(d) of the Land Surveyors' Ordinance 1952, and that this plan is correct.

Checked by *H. H. King*

Alwyn H. King
 Land Surveyor, Trinidad 10th Feb 1985

Entered

Orig. Survey Bk 725:190

525

1023

100

APPOINTMENT BOOK

GOAT-SKIN

100

