

No 14716

1053

L. & S.—54 Mary Street

R.P.O. Vol. 549  
C.T. Vol.

Fol. 21  
Fol.

Ward of Siparia.  
County of St. Patrick.  
Cadastral Sheet G.17.C.

850

98 99

98<sup>A</sup> 99<sup>A</sup>

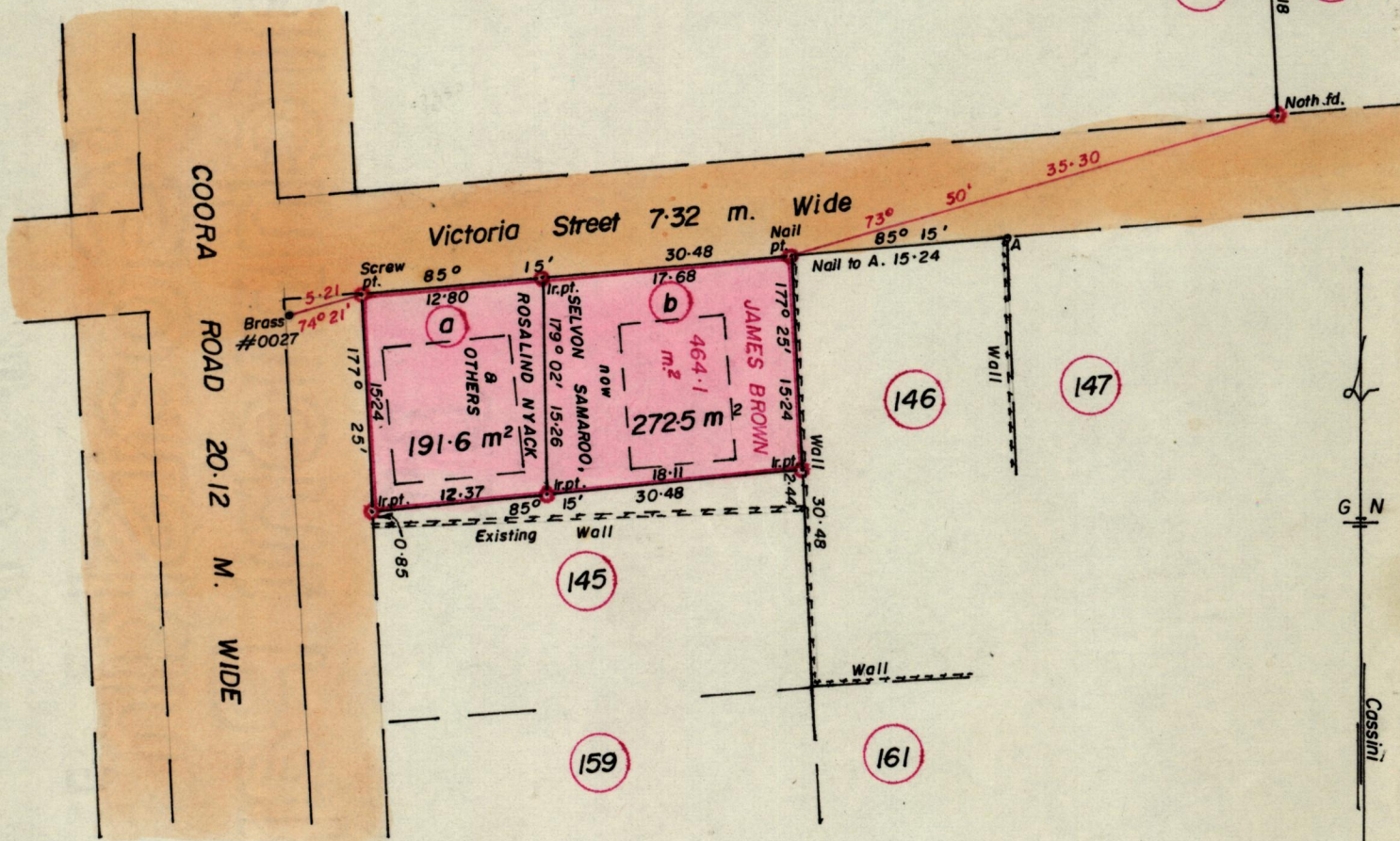

Approved

*Alonso Thilly*  
Director of Surveys  
88.11.16

SCALE 1 : 500

Note: To obtain compass bearings ~~add~~/subtract 5 minutes Distances are in metres.

PLAN of 2 Parcel of land coloured pink in the Ward of Siparia.  
Containing together four hundred and sixty four point one sq. metres.  
Surveyed by me, with due authority, in March 1985.

I certify that I have complied with rule 76 under section 14(2)(d) of the  
Land Surveyors' Ordinance 1952, and that this plan is correct.

Checked by *[Signature]* 1/11/88

*[Signature]*  
Land Surveyor, Trinidad 5/5/1985

Brown 493

Org. Bk. 493:156

