

1053

{34}

SAN F'DO SIPARIA ERIN RD. 20.12 M. WIDE

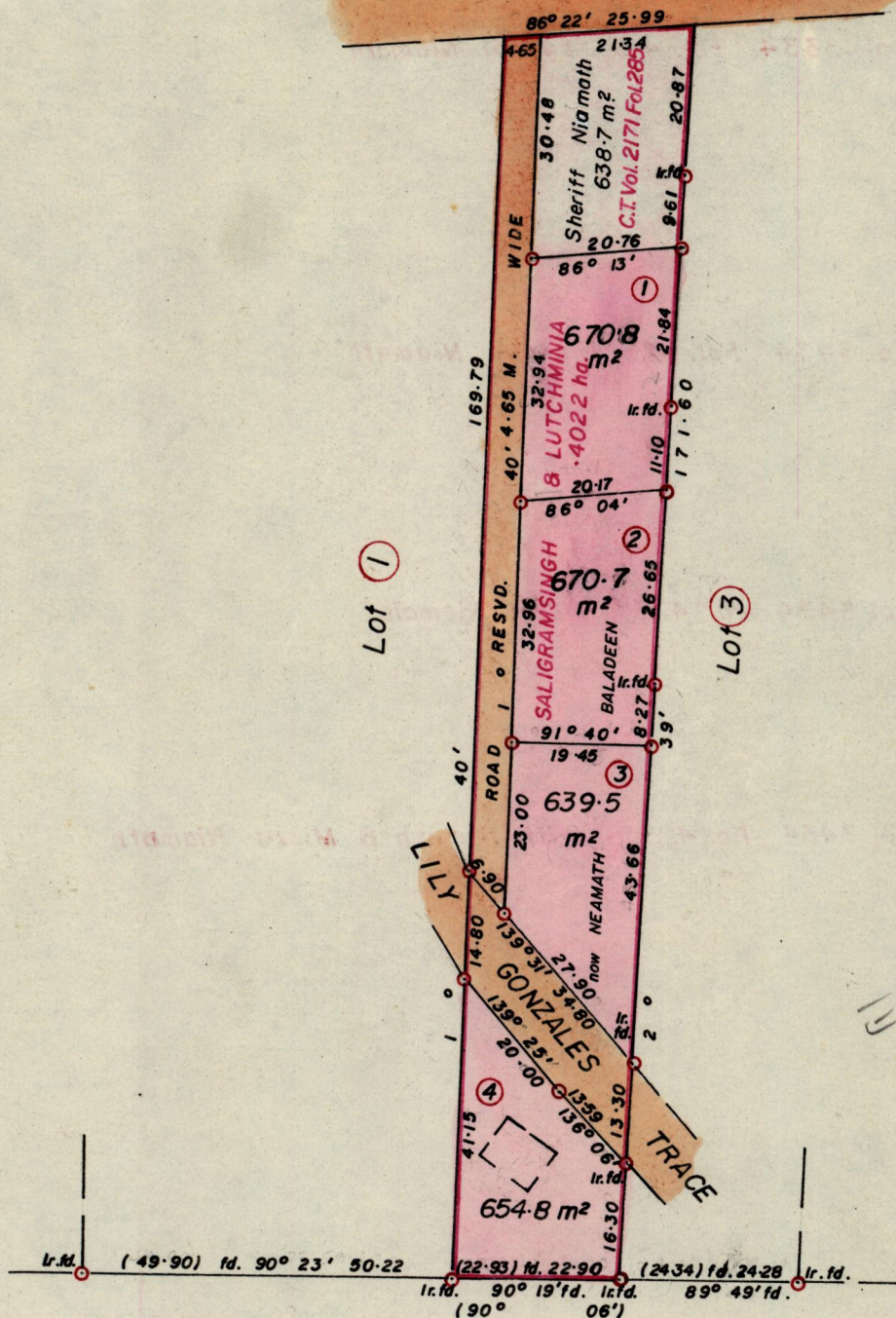

G N
CASSINI

U CT 116

Thos. Baptiste

Approved

Aboussouf Kidiy
Director of Surveys
88.11.16

○ Denotes Iron put except stated.

SCALE 1 : 1000

Note: To obtain compass bearings add/subtract 6 minutes Distances are in metres.

PLAN of 4 Parcelsof land coloured pink in the Ward of Siparia .

Containing together two thousand six hundred and thirty five point eight sq. metres .

Surveyed by me, with due authority, in Feb. 1988

I certify that I have complied with rule 76 under section 14(2)(d) of the Land Surveyors' Ordinance 1952, and that this plan is correct.

Checked by *CR 15/11/88*

Calliecharan

Entered

Land Surveyor, Trinidad 3/3/1988

Orig. Survey Bk 722: 461

1023

848

Parcel 1 Vol 3434 Fol. 419 Fyzool Niamath

Parcel 2 Vol. 3434 Fol. 421 Farouk Niamath

Parcel 3 Vol 3434 Fol. 423 Robert Niamath

Parcel 4 Vol. 3434 Fol. 425 Sheriff Niamath & Minza Niamath