

11053

Nº 45348

786

R.P.O. Vol. 308  
C.T. Vol. 2427

Fol. 629  
Fol. 219

Ward of Naparima  
County of Victoria  
Cadastral Sheet G. 13. C.

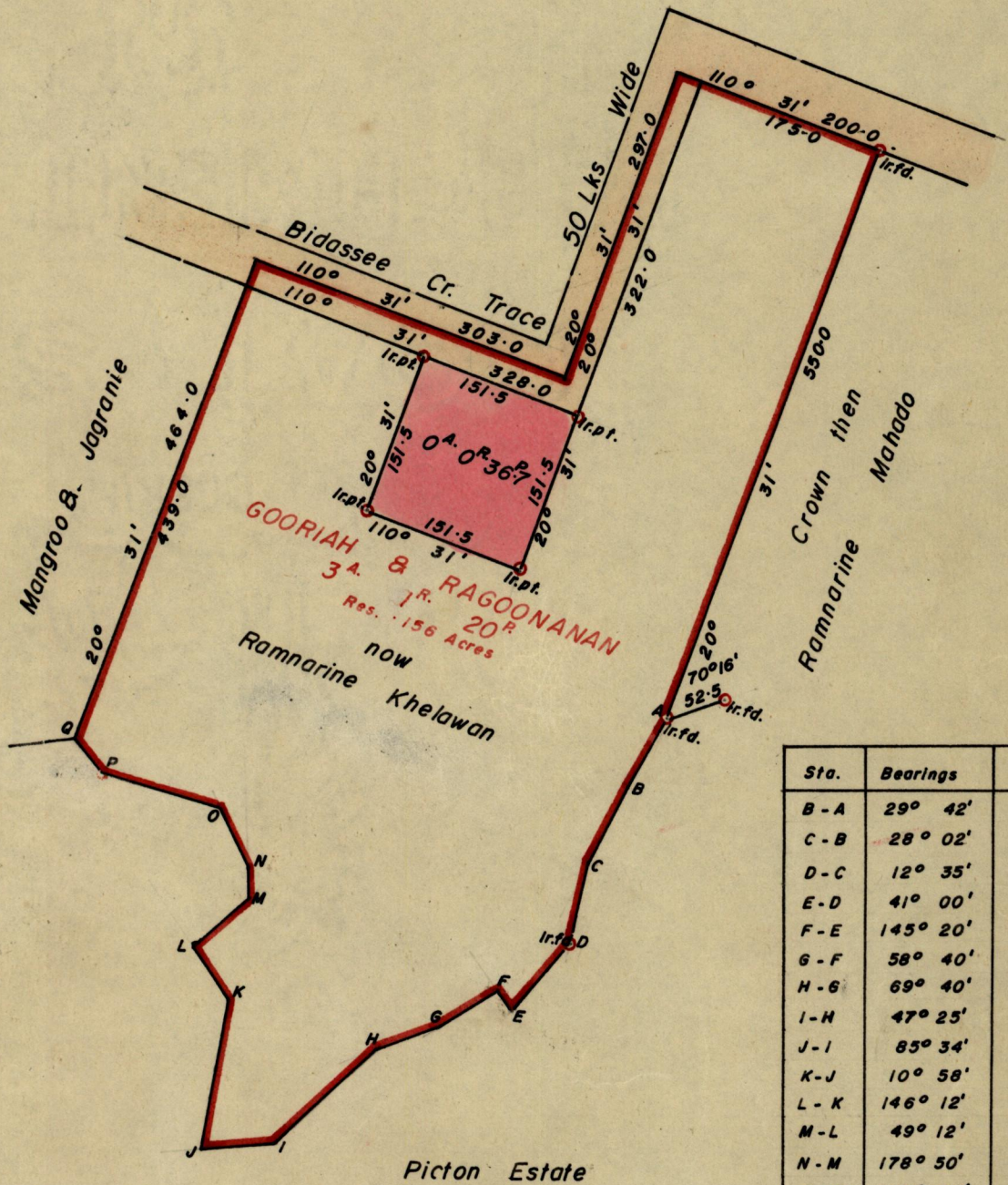

| Sta.  | Bearings | Distance |
|-------|----------|----------|
| B - A | 29° 42'  | 74.0     |
| C - B | 28° 02'  | 79.0     |
| D - C | 12° 35'  | 72.0     |
| E - D | 41° 00'  | 80.0     |
| F - E | 145° 20' | 23.0     |
| G - F | 58° 40'  | 65.0     |
| H - G | 69° 40'  | 54.0     |
| I - H | 47° 25'  | 129.0    |
| J - I | 85° 34'  | 68.0     |
| K - J | 10° 58'  | 139.0    |
| L - K | 146° 12' | 58.0     |
| M - L | 49° 12'  | 66.0     |
| N - M | 178° 50' | 26.0     |
| O - N | 154° 34' | 58.0     |
| P - O | 110° 57' | 130.0    |
| Q - P | 133° 25' | 46.0     |

Approved

*[Signature]*  
 28.12.79  
 Director of Surveys

SCALE 1:1250

Note: To obtain compass bearings ~~add~~ subtract 1 minutes Distances are in Lks.

PLAN of a Parcel of land coloured pink in the Ward of Naparima

Containing thirty six point seven perches

Surveyed by me, with due authority, in June 1977

I certify that I have complied with rule 76 under Section 14 (2) (d) of the Land Surveyors' Ordinance 1952, and that this plan is correct.

Checked by *[Signature]*

Entered.....

*[Signature]*  
 LANDS AND SURVEYS VAULT RECORDS  
 5/11/79



Original Survey Bk 427 folio 185

1003

1003

