

Nº 43114

1053

776

R.P.O. Vol. 656
C.T. Vol.

Fol. 73
Fol.

Ward of Valencia
County of St. Andrew
Cadastral Sheet C. 16. J.

Vide S.O. 208/28

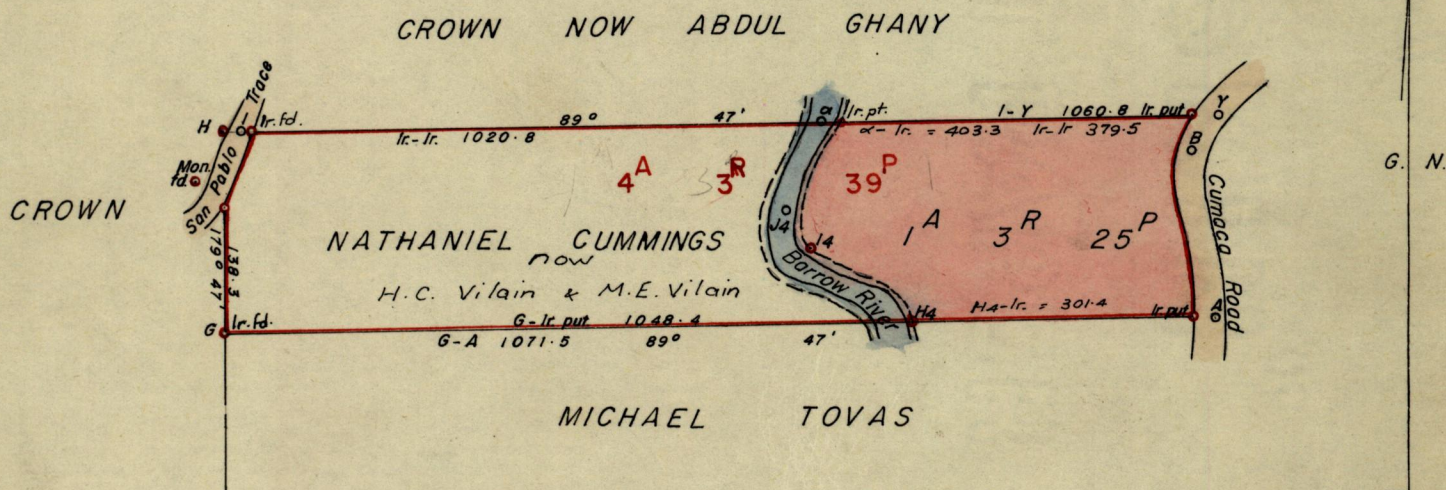

G- Mon. fd.	349° 33'	167.1
G- H	359° 47'	221.1
H- I	89° 47'	20.1
I- Ir. fd.	89° 47'	11.8
H- Y	89° 47'	1080.9
A- B	352° 49'	185.6
B- Y	40° 17'	50.7
H4- 14	128° 22'	133.0
14- J4	327° 05'	42.6
J4- α	16° 13'	108.2

Approved *[Signature]*
19.12.79 Director of Surveys

SCALE 1/2500

Note: To obtain compass bearings add/subtract 13 minutes Distances are in feet

PLAN of a Parcel of land coloured pink in the Ward of Valencia
Containing one acre three roods and twenty five perches
Surveyed by me, with due authority, in April 1976 for Abraham Dalrymple
I certify that I have complied with rule 76 under Section 14 (2) (d) of the Land
Surveyors' Ordinance 1952, and that this plan is correct.

Checked by *[Signature]* *[Signature]*
Entered..... Land Surveyor, Trinidad 11-7-1979

Original survey in BK 612. folio 171

1023

177