

Nº 42970

1053

752

R.P.O. Vol. 11
C.T. Vol. 1543

Fol. 329
Fol. 449

City
~~Ward~~ of Port-of-Spain
County of St. George
Cadastral Sheet A. 20. F

NEWTOWN

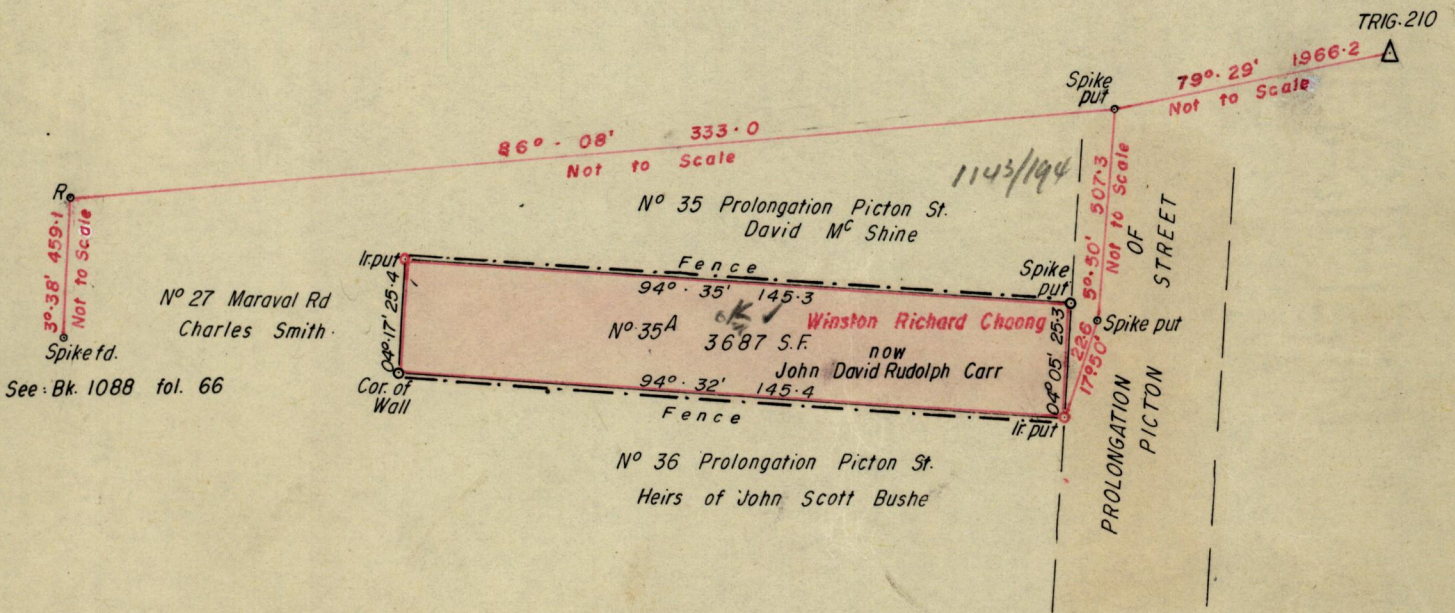
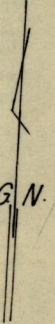

WT # 87

Approved

[Signature]
9.11.79 Director of Surveys

SCALE : 1 ~ 500

Note: To obtain compass bearings add/subtract minutes City Distances are in feet

PLAN of a Parcel of land coloured pink in the ~~Ward~~ City of Port-of-Spain

Containing three thousand, six hundred and eighty-seven square feet

Surveyed by me, with due authority, in May 1978

I certify that I have complied with rule 76 under Section 14 (2) (d) of the Land Surveyors' Ordinance 1952, and that this plan is correct.

Checked by *[Signature]* 9/11/79

[Signature] GLENN WILKES LAND SURVEYOR

Entered..... LANDS AND SURVEYS VALUERS RECORDS SEPTEMBER 1979

257

1023

1023

1023